Epsom Guardian

March 24, 2016

60p where sold

NEWS

Ancient coin

WHAT'S ON

Nerf wars

SPORT

DREAMER

TODAY'S PAPER STARTS ON THE NEXT PAGE ▶

Village Pizza

Love at first bite!

30% Discount When spending £30*

(excluding other offers)

*Quote: GUARDIAN at time of order *Offer expires 8th April 2016

CHEESE DELUXE
Spring Onion, Feta cheese, Black olives and Fresh Tomatoes

SICILIANA
Fresh garlic, Ham, Anchovy & Artichoke

TIKKA DELIGHT
Fresh Chilli, Red onion, Chicken Tikka, Mushroom & Mixed Peppers

TROPICANA
Ham, Mushroom & Pineapple

PAPA INDUSTRY AWARDS 2015 — Gold Award Winner — Independent Delivery Store Of The Year

GLUTEN FREE Pizzas Available! And GLUTEN FREE Desserts

DAIRY FREE Vegan Pizzas Available!

LACTOSE FREE Pizzas Available!

Healthier Catering Commitment

Available on the App Store

FREE DELIVERY - 0208 39 39 123

EWELL 020 8393 9123 — 5 Castle Parade, Ewell, KT17 2PR

SURBITON 020 8399 2293 — 7 Claremont Road, Surbiton, KT6 4QR

TWICKENHAM 020 8892 0400 — 49 London Road, Twickenham, TW1 3SZ

LONDON 020 7708 2255 — 230 Old Kent Road, London, SE1 5UB

EASTCOTE 020 8426 2026 — 214 Field End Road, Eastcote, HA5 1RD

www.villagepizzauk.com

*Offer valid until 8.4.2016. Subject to terms and conditions.

JIMMY'S EPSOM

Jimmy's
world kitchen

Live cooking stations

All you can eat

Over 100 dishes

EXCLUSIVE OFFER!

25% OFF DINNER

JIMMY'S EPSOM
1 Derby Square, Ebbisham Centre
Waterloo Road, Epsom, Surrey KT19 8AG
EPS1

Terms - Max six people, valid Sun to Fri dinner only. Discount valid only on food and not on drinks. Not valid on Saturdays. Offer expires on 12th April 2016. Cannot be used in conjunction with any other offer. Only available at Jimmy's Epsom. Show this voucher to avail this offer.

Bookings 01372 748 467
jimmysrestaurants.com

Epsom Guardian

60p where sold

March 24, 2016

COUNCILLORS IN THE MONEY

Members receive £2m while leader's allowance is highest in south-east

REPORTER
CRAIG RICHARD
craig.richard@
london.newsquest.co.uk

SURREY county councillors received nearly £2m and its leader was the third highest paid council leader in the south east of England last year.

Councillors' wage and expenses bills have soared at the third fastest rate in the country over the last three years, figures analysed by the Taxpayers' Alliance reveal.

Only Kent and Buckinghamshire County Councils leaders were paid more than Surrey County Council Leader David Hodge. This excludes London.

Buckinghamshire County Council's leader Martin Tett is paid £40,106.04, compared to Kent's Paul Carter on £42,109.

Figures open to the public on the county council's website show that the council leader's allowance rose from £30,500 in 2013-14 to £35,548 in 2014-15.

The current rates will be in place until 2017.

The council's total expenditure on councillors' allowances and expenses increased 29.5 per cent between 2012-13 and 2014-15.

Nationwide, only Waverley Borough Council (77 per cent) in Surrey and Swale Borough Council (41 per cent) in Kent increased their expenses at a faster rate.

Cllr Hodge's allowance was part of £1,851,882.25 paid to Surrey county councillors in allowances and expenses.

Other councillors are paid a basic allowance of £12,418 per year, his deputy receives £30,333 and the council's eight cabinet members each receive £22,500 every year.

A spokesman for the council said the county's size and proximity to London justified councillors' allowances.

A county council spokesman said: "Our members serve one of the biggest counties in the country, with over 1.1 million residents, and due to Surrey's close proximity to London we have to make such allowances available to them."

Jonathan Isaby, chief executive of the TaxPayers' Alliance, said: "Taxpayers will be shocked to discover the rate at which councillors' allowances have risen over the last three years, despite local authorities pleading poverty and in many cases raising council tax or cutting services.

"It goes to show that not every council has prioritised finding savings or cutting taxes over awarding local politicians above inflation allowances."

SEE PAGE 3

Iron Age body and coins found

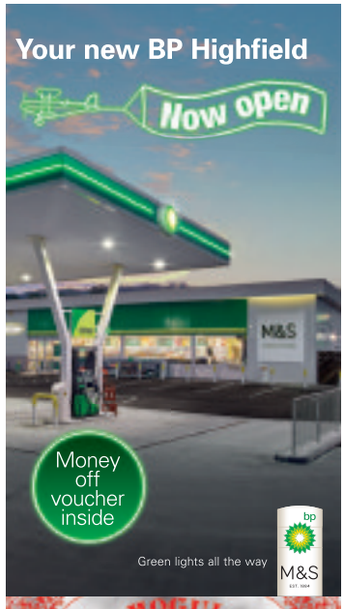

MOGUL DYNASTY
Food Hygiene rating : 5
BANGLADESHI & INDIAN RESTAURANT
AIRCON. LICENSED. AMPLE CAR PARKING, ESTABLISHED 1986
Serving a wide choice of dishes prepared by our skilled chefs,
Takeaway and outside catering available for small and large parties, booking's advisable for weekend.
Opening Times:
12pm - 2.30pm, 5.30 - 11pm, 7 days a week including bank holidays
1 CRADDOCKS PARADE, Lower ASHTEAD, SURREY, KT21 1QL
Tel. (01372) 274810/273627,
www.moguldynasty.co.uk
Our branch: The Mogul, 66 Terrace Road, Walton on Thames, Tel: 01932223319

FERGUSSONS AUTO SERVICES
We offer MOT servicing and repairs to all makes of vehicles
For the very best personal service that exceeds main dealer standards
CALL OR EMAIL US TO BOOK TODAY
020 8644 4518/1806 or 07956 068 891
workshop@fergussonsauto.co.uk
- State-of-the-art Bosch Diagnostic Testing
- Engine & Gearbox Overhauls
- Tyres, Batteries & Exhausts
- Air-con Servicing & Re-gas
- Clutches
- Brakes
- Free Courtesy Car
- Laser Wheel Tracking

£29 MOT when booked with a full service
Full Service £129 + VAT
(Please quote Guardian when booking)
FREE SPRING CHECK
Air Con Re-gas £35 + VAT
Most vehicles. All work and parts fully guaranteed for 12 months
approved garages.co.uk
MOTOR CODES
we'll keep you on the road!
Unit 10 iO Centre, Minden Road, Sutton, Surrey SM3 9BL
www.fergussonsauto.co.uk
WE COLLECT & DELIVER FREE OF CHARGE

Tom honoured for his work

THE founder and president of an Epsom-based charity was honoured for his lifetime's work dedicated to improving the lives of people with learning disabilities.

Tom Rhind-Tutt, pictured, who was given an MBE in 2012, first began the Sunnybank Trust 30 years ago when he was volunteering at the former Epsom Hospital cluster.

Mr Rhind-Tutt, 89, said he was inspired to improve the way people with learning disabilities were treated and went on to develop an informal befriending scheme for patients.

The Sunnybank Trust even takes its name from his home, where volunteers met around his kitchen table to discuss and plan their work.

The Sunnybank Trust's current chairman, Tom Sheriff said: "We are very proud of Tom and everything he has done to support people in the community his entire life.

"The Sunnybank Trust wouldn't exist without Tom's vision and compassion."

Mr Rhind-Tutt has also been involved in many other charitable and community based initiatives throughout his lifetime; he is a lay-preacher.

Epsom and Ewell mayor Chris Frost, who presented the award, said he enjoyed seeing credit being given where it was due. He said: "I have known Tom Rhind-Tutt for many years, and have seen firsthand what an enormous contribution he has made to the life of our community."

He was awarded the Active Citizen award at an Epsom and Ewell civic reception on Friday, March 11.

POETRY COMPETITION: MGSO4 Epsom & Ewell Arts Festival has launched a competition. The competition is for those aged between six and 18. Visit **mgso4festival.org/poetry- competition**.

CLASSIC FLOYD: UK Pink Floyd Experience have announced a date at the Epsom Playhouse. It will take place on May 20. For tickets, visit **epsomplayhouse.co.uk**.

Whether it is partying with Pongo, taking part in The Tempest or hunting for eggs, it is sure to be an...

Easter to remember

RAPUNZEL at Epsom Playhouse on Tuesday, March 29
FROM the team behind the Emmy award-winning sitcom Friends, a witty, tongue-in-cheek re-telling of Rapunzel will be playing at the Epsom Playhouse. Tickets cost from £9. Go to epsomplayhouse.co.uk.

PONGO'S PARTY at Epsom Playhouse on Monday, April 4
TV favourite Justin Fletcher will star in Pongo's Party – a show for children aged two to seven full of laughter, music and fun during the Easter holidays. To celebrate Pongo the Pig's birthday the Epsom Playhouse audience has been invited to don their favourite party clothes for the show.

THE TEMPEST WORKSHOP at Epsom Playhouse from Monday, April 4 to Friday, April 8
BUDDING thespians have the chance to tread the boards in William Shakespeare's The Tempest this Easter. Pull the Other Theatre Education is running a workshop for young people at the Playhouse.

ODDBALL AND THE PENGUINS at Leatherhead Theatre from 2pm on Monday, March 28
ON Easter Monday the Leatherhead Theatre will be screening Oddball and the Penguins – an Australian film based on a true story about a mischievous dog who learns to protect a wild penguin sanctuary. It will be screened at 2pm. Adult tickets are £9. Visit theleatherheadtheatre.org.

ERIC BARFIELD EXHIBITION at Denbies until Sunday, April 3
Paintings, drawings and sculptures by Eric Barfield will be on display over the Easter weekend at the gallery at Denbies Wine Estate just south of Leatherhead. The exhibition, called Wonder, Witness, Worship, will celebrate the work of the Dorking native and will run until April 3.

EASTER CRAFTS at The Ashley Centre, Epsom, from Monday, March 28, to Friday, April 1
FREE Easter crafts will keep little shoppers amused. The workshops outside House of Fraser range from making Mulan's Dragon Spirals from colourful pens, sequins and glitter to making Peter Pan's lost boys' lanterns and Aladdin sand art. Find out more at theashleycentre.co.uk.

EASTER XPLORER FUN FAMILY CHALLENGE at Gibraltar recreation ground, Ewell, from 2.30pm to 4.30pm on Sunday, March 27
MEET in the pavilion to collect a map then find the cards and complete the outdoor navigational challenge to bag yourself a certificate and an Easter surprise. It's free. Go to xplorer.org.uk for more.

CHARITY EASTER EGG HUNT AND EASTER FAIR at Langley Vale Village Hall, Epsom, from 11am to 3pm on Monday, March 28
JOIN one of three hunts around the village at 11.15am, 12.30pm or 2pm. The egg hunt costs £4, pre-book on 01372 273960.

RUMPLETUMP'S EGG HUNT at Hobbledown, Epsom, from Friday, March 25, to Monday, March 28
THE farm is hosting Easter weekend, from birds of prey to arts and crafts and games like Catch a Bunny's Tale. Go to hobbledown.com.

DIG IT! at Bourne Hall, on Thursday, March 31
LEARN how to solve historical mysteries at a meeting of Bourne Hall Museum Kids Club. Two sessions of Dig It! will run from 10.30am to noon and from 2pm to 3.30pm. Email dbrooks@epsom-ewell.gov.uk.

CONTACTS
Calls may be monitored for training purposes

EDITORIAL
Content editor: Becky Middleton
newsdesk@epsomguardian.co.uk
Tel: 020 8722 6336

DISTRIBUTION
Newspaper deliveries
sedistribution@nqhd.co.uk
Tel: 023 8042 4448

ADVERTISING
Eleanor Chircop
echircop@london.newsquest.co.uk
Tel: 020 8722 6456

JOBS
Please phone or email
jobs@london.newsquest.co.uk
Tel: 020 8722 6500

CLASSIFIED
Please phone or email
privateads@london.newsquest.co.uk
Tel: 020 8722 6400

ONLINE ADVERTISING
Carol Ramsey
digitalads@london.newsquest.co.uk
Tel: 020 8722 6483

Epsom Guardian: 31,525
Jicreg audited circulation: January to December, 2014; 99.6% free

Audience on the web:
61,018 unique users visit the site every month (Jul-Dec 2015)
229,422 pages are looked at every month (Jul-Dec 2015)

Plea over heist bid

A MAN admitted using a fake handgun in an attempt to rob a Leatherhead jewellery store.

Raymond Price, 45, appeared alongside Paula Jones, who denied helping a third defendant, Ryan Valentine, 39, to stay in a hotel after the alleged attempted robbery.

Both Price and Miss Jones live in Thamesmead, Walton. Mr Valentine, of Carlton Road, Walton, did not appear in Guildford Crown Court on Wednesday and did not enter a plea.

Mr Valentine and Price were both charged with attempted robbery and possession of an imitation firearm with intent to cause fear of violence. Miss Jones was arraigned on one count of assisting an offender without lawful authority or reasonable excuse between February 18 and February 21.

Mr Valentine was arrested in Sussex on February 23.

Mr Price was due to be sentenced today but Judge Christopher Critchlow said he would sentence him and potentially Mr Valentine together after Miss Jones' trial.

A date for the sentencing was not given, but Miss Jones and Mr Valentine will appear at Guildford Crown Court on Monday, April 18.

Historian believes recent find indicates more ancient artefacts can be unearthed in the area

Iron Age bones and coins found on site being redeveloped for housing

REPORTER
CRAIG RICHARD
craig.richard@
london.newsquest.co.uk

SKELETAL remains thought to be up to 2,800 years old have been unearthed on a site being developed for housing in Epsom.

A skeleton was found in Fir Tree Road, Epsom, which Knightford Homes is redeveloping for housing.

After preliminary tests were carried out, Surrey Police reported that the remains were thought to be from the Iron Age.

The era in Britain covers from 800 BC to the Roman invasion in 43 AD and was named for the widespread use of iron or steel in the production of cutting tools and weapons during this period.

This progression from the Bronze Age also coincided with a vast migration of people from Central Europe westwards and a growing belief in a variety of Roman Gods.

David Brooks, an historian at Bourne Hall in Spring Street, Ewell, said artefacts found in the area pointed to Iron Age settlements in the borough.

Body found: The construction site, right, and an Iron Age coin found in nearby Ewell

"The most interesting thing locally is the springs at Bourne Hall which were considered sacred to the gods.

"People would throw gifts into the lake to get the gods to help them – or at least not to work against them.

"People believed in the Iron Age that their gods lived in the spring and the springs were portals to the worlds of the gods. Now we see people throwing in bread to feed the ducks.

"In the lake we found two gold coins from the Iron Age – probably the value of a small farm, or a semi-detached house today. Clearly there were some very wealthy people living in the area."

The skeleton in Fir Tree Road was found earlier this month in a crouched burial position – which Mr Brooks described as similar to a "foetal position" – which was common for bodies buried in the Iron Age.

He explained: "This may have been viewed as kind of natural: You are born into this life and you are born into the afterlife.

"Iron Age burials are not that common so there ought to be further investigation to see if there any others.

"It would be worth looking to see if there is something from earlier. They would often bury people where others have been buried before."

A Surrey Police spokeswoman said: "Surrey Police received a call at around 9.55am on Thursday, March 3 after human bones were found.

"The bones were uncovered by workmen digging in ground that is currently being developed for housing along Fir Tree Road.

"The bones have been examined and early indications suggest they are from the Iron Age."

Got a story? Contact the newsdesk on 020 8722 6484 or email newsdesk@epsomguardian.co.uk.

Driver admits causing teen's death in crash

In tribute: Rebecca Marchant, who died in a car crash in the New Forest.

A MAN has admitted causing the death of a 15-year-old Leatherhead girl by careless driving while under the influence of alcohol in Hampshire last month.

Teenager Rebecca Marchant died after a Mercedes E350 Sport convertible sports car crashed into a tree in the New Forest in February.

She was a passenger in the front seat of the car.

Rebecca, a St Andrew's Catholic School, Leatherhead pupil, sustained fatal injuries and died at the scene, police said.

Alexander McBride pleaded guilty to causing death by careless driving while under the influence of drink when he appeared at Bournemouth Crown Court on Friday.

Mr McBride, 34, of Sky End Lane in Hordle, Hampshire, will appear in the same court today to be sentenced.

After the crash two other passengers, children aged eight and ten, were taken to Southampton General Hospital as a precaution and later discharged.

Rebecca's family released a heartfelt tribute following her death.

It read: "On Tuesday, February 16, Rebecca, a truly loved daughter, sister, granddaughter and good friend to all, was tragically killed.

"Her kind, bubbly, thoughtful, generous and intelligent personality along with her constant happy smiling face will be sorely missed by everyone who knew and came into contact with her.

"At this difficult time we all ask that we are left to grieve privately."

Hordle Lane was closed for nine hours while police crime scene investigators carried out their work.

It was reopened at 6am on Wednesday, February 17.

NICE TILES, SICK GROUT?
We Magically Restore Grout, Tile & Sealants
Bath /Shower or Shower area from £185 inc seals
Bathroom from £310 inc seals/Seals from £65
FOR A FREE QUOTE CALL ANYTIME ON
07581 068 735
www.regroutservice.co.uk
Got a leaky bath or shower? We may be able to help!
Est. 2001

1 Million Readers

With increasing numbers year on year, we reach the biggest earners and spenders in London and Surrey across our newspapers.

For more information on how we can help your business reach it's full potential, please call us today on 0208 722 6400

Comet Guardian TIMES

Above the Rest
LOFT LADDERS
Supplied and fitted for only
£160 NO VAT TO PAY
★ Price includes New Hatch Door
★ Quality British-Made Ladders
★ Also Boarding, New Hatches & Lights
★ Local Family Business
★ Satisfaction Guaranteed
020 8644 3211

WINDOW REPAIRS TO DOUBLE GLAZING
• Misted/broken sealed units
• Handles for windows and doors
• Window hinges and stays
• Patio doors wheels and tracks
• All types of locks
DON'T REPLACE! REPAIR!
NO CALL OUT CHARGE
• Open 7 days a week
• Cut this leaflet out
you might need it one day
FOR FREE ESTIMATE PHONE
GOOD AS NEW
020 8641 5036

yourlocalguardian.co.uk

Your Local Guardian

Reader Offers

DIAMOND HOLIDAYS

SAVE 10%

Orkney & the North Scottish Highlands

6 days from £599, 13 May 2016

A spectacular area of Scotland.

Price Includes

- Private coach travel from your local area
- Five nights' stay with three course evening meal & cooked breakfast
- Railway journey from Glasgow to Thurso
- Railway journey from Golspie to Glasgow
- Full day excursion to Orkney
- Entrance to Dunrobin Castle
- Entrance to the Castle of Mey
- Services of our tour manager for 4 days

SAVE 10%

Great Spring Gardens of Cornwall & the Eden Project

4 days from £259, 1 April 2016

Visit some of the nation's most spectacular gardens.

Price Includes

- Private coach travel from your local area
- Three nights' stay with three course evening meal & cooked breakfast
- Entrances to the Lost Gardens of Heligan, the Eden Project & Lanhydrock Gardens
- Visits to Truro & Mevagissey

Call 0330 134 4131 QUOTE GG Visit www.gg.diamondhols.co.uk

Operated by Diamond Holidays. Prices are per person & based on two people sharing. Single supplement applies.

ABTA ABTA No.W0552

Arrest sparked 'a year of hell' after son found hanged in jail

Rapist's parents have abuse case dropped

REPORTER
RACHAEL BURFORD
rachael.burford@
london.newsquest.co.uk

A SURBITON couple whose son was found hanged in his prison cell have said they suffered a "year of hell" when they were suspected of historic sexual abuse.

Andrew and June Beadle, the mother and stepfather of Chessington rapist Robert Richards, were arrested on suspicion of historical rape and sexual abuse in April 2015. Almost a year later, the case against them has been completely dropped.

Richards was found dead days before his sentencing for the horrific rape of a pensioner that left his victim in hospital.

Mr Beadle, 54, said: "It has been absolute hell. To me and my wife it was just a joke.

"I'm a hard working person who has never done anything wrong. I was brought up the right way.

"I have cancer and diabetes and this just really, really destroyed us."

Richards, 22, was found guilty of raping and attempting to murder a woman in her 70s in October 2013.

The former labourer was found unresponsive in his cell on July 29, 2014.

The Beadles, who have been married for 15 years, were woken at about 6am by "10 or 15" police officers at their door in Elm Road on April 10, 2015.

Mr Beadle said: "We were just completely shocked. We had no idea what they were on about when they read out why we were being arrested. It started a year of absolute hell for us."

The couple were told in November that the investigation into the alleged abuse would not be pursued but had to wait until last week for a letter from their solicitor that confirmed police would take no further action.

Relieved: Andrew and June Beadle with the letter

HAWELI of Belmont

Treat you and your family
This Easter!

Our special **Easter Sunday buffet** available from 12pm to 4.30pm.
A la carte menu available after 5pm.

Try our healthy Indian style
Tasting Menu

Sample Haweli's finest dishes from the A la Carte menu every Wednesday for **£16.95**

Sunday Buffet

A plentiful range of delicious dishes to choose from on Sundays.
Available: 12pm - 4.30pm.
After 5pm enjoy our A la Carte
Adults £12.50 | Children Under 12 £8.50

Outside Catering

We deliver quality food to cater for your special event

Takeaway & Home Delivery

10% off on collecting and **FREE** home delivery
Call: 02087700149 or order online: www.hawelibelmont.com

haweli.belmont 22 Station Road, Belmont, Sutton, Greater London SM2 6BS, www.haweliofbelmont.co.uk, info@haweliofbelmont.co.uk HaweliBelmont

Chris Grayling, Chris Frost, Liz Frost and Andy Cain

Help protect our wildlife

GREEN-THUMBED and eco-friendly parishioners and businesses are working together to help frogs, toads, robins and bug life in the area.

The vicar of St Mary's Cuddington, in Worcester Park, is leading a team of volunteers of all faiths to protect the diverse wildlife living on and around the verges of the church grounds.

A community project has been run from the church since 2013, and Reverend Andy Cain, vicar of St Mary's hopes the eco garden will help the project, the community and the local wildlife to blossom.

They are looking for volunteers. Email rev.andy.cain@icloud.com or tweet @stmaryscudd

Campaigners are blaming lack of funding from Government for situation

Hospitals trust sees end of year deficit of £28 million

REPORTER
CRAIG RICHARD
craig.richard@london.newsquest.co.uk

EPSOM and St Helier University Hospitals NHS Trust is set to end the financial year with a deficit of more than £28m.

The trust revealed the anticipated deficit in the first of its new public briefing meetings on March 11.

Last year the trust broke even. Members of the board said despite the trust's financial shortcomings, most targets for delivering care were met.

The trust has taken out a £25 million loan from the Department of Health to help alleviate the debt, but health campaigners argue this would not have been deemed necessary if central Government provided sufficient funding to the NHS.

The remainder of the trust's debt is to be covered by the trust's financial recovery plan, which is on track to surpass its end-of-year target of being £3.2m in the black.

Epsom and St Helier University Hospitals NHS Trust is more than £28million in debt

Chief financial officer for the trust Rakesh Patel told the meeting they had a long-term strategy to address the debt.

A spokeswoman from health campaigners Keep Our St Helier Hospital (KOSHH) said: "We feel the idea of a Government-run hospital trust taking out a loan' with another Government department, in order to offset not having been allocated sufficient funding to carry out the tasks they need to, sounds rather a lot like robbing Peter to pay Paul.

A spokeswoman for the trust said: "We have agreed with our regulator a deficit position of £28.4 million for the year ending March 2016 on a turnover of £360 million.

"We are a busy hospital, caring for over 900,000 people each year and we must continue to function. Therefore the Government provided us with the £25 million cash to enable us to continue to treat patients."

Grayling admits to influence

CHRIS Grayling MP has admitted his threat to resign from the cabinet if ministers were not allowed to campaign for Brexit has contributed to the high-profile defections of Boris Johnson and Michael Gove.

Back in January this year the Epsom and Ewell MP – also the leader of the House of Commons – tried to force David Cameron's hand in a private meeting, leading to an announcement the next day.

He admitted he thought if ministers would have had to resign to campaign for Vote Leave some may have backed down.

Since then cabinet members Mr Gove, Theresa Villiers, John Whittingdale and Priti Patel – as well as Mr Johnson and London mayoral candidate Zac Goldsmith – have backed Brexit.

Mr Grayling said: "It is a matter of record that I had a conversation with the Prime Minister back in January and he made a statement the following day saying we would be free to campaign."

To read the full story, please visit www.epsomguardian.co.uk.

FREE business listings from your local newspaper.
epsomguardian.co.uk/click2find
CLICK 2 find
It's the business directory you want to be on.

A. SAWYER GLAZING
MISTED OR BROKEN SEALED UNITS
HINGES, HANDLES & LOCKS
FREE QUOTATIONS
Member of Which? & Checkatrade
Mob: 07984 983 805
Tel: 020 8647 6564

Events, jobs, weird facts, cars, comps, strange sports, homes, useful info, cinema reviews, blogs - and so much more! yourlocalguardian.co.uk

Great Little Trains of North Wales
LIMITED OFFER
Mon 9 to Fri 13 May
Your break includes: 4 nights dinner, bed & breakfast at the Westminster Hotel, Rhyl • Entertainment on some nights • Excursions to Welsh Highland Railway, Conwy Valley Railway, Portmeirion & Ffestiniog Railway • Return coach travel from Epsom & Leatherhead
5 Days was £249.99 Now an incredible £219.99
or Request your FREE brochure today!
Terms apply, Tour ref: 107342, Quote: ROPJG
08432 244 239 justgoholidays.com
Just go! HOLIDAYS

formula one autocentres
FAMILY OWNED PROVIDING VALUE, CARE & SERVICE LOCALLY FOR OVER 40 YEARS
We simply WON'T be beaten on price!
ASK ABOUT OUR PRICE PROMISE
Terms & conditions apply
Easter Opening Times
Good Friday 8:30-6:00
Saturday 8:30-5:00
Easter Sunday Closed
Easter Monday 10:00-4:00
TYRES 135/80r13 FULLY FITTED FROM ONLY £25
ALL LEADING BRAND & BUDGET TYRES STOCKED
175/65r14 Budget 82T £30
185/65r15 Budget 88H £34
195/60r15 Budget 88H £33
205/55r16 Budget 91V £32
165/60r14 Marshal KH35 75H £42
175/65r14 Bridgestone B280 82T £40
205/55r16 Pirelli P7 91V £53
225/45r17 Bridgestone S001 91Y £73
50% OFF MOTs* NOW ONLY £27.42 or £19.50 WHEN BOOKED WITH ANY MASTER SERVICE
SERVICING FROM ONLY £59
Up to: 1000cc 1300cc 1600cc 2000cc 2500cc
Short Service £59 £69 £79 £89 £99
Master Service £109 £119 £129 £139 £149
Above 2501cc CALL with vehicle details.
Service details on request or see online. Prices include leading brand oil. Specialist oils (long life, fully synthetic etc.) will incur an additional charge.
SERVICE YOU CAN TRUST
ALL OUR TECHNICIANS ARE FULLY TRAINED TO THE HIGHEST STANDARDS
THE PRICE WE QUOTE IS THE PRICE YOU PAY - NO HIDDEN EXTRAS
WE WON'T CARRY OUT ANY EXTRA WORK WITHOUT YOUR APPROVAL
We fit over ½ million tyres per year
We carry out over 100,000 MOTs each year
We service over ¼ million vehicles per year
AIR CON RE-GAS £39
CALL NOW! LEATHERHEAD 273 - 279 KINGSTON RD, KT22 7QA 01372 373030
OPEN: MON-FRI 8.30-6.00 SAT 8.30-5.00 SUN 10.00-4.00
All advertised prices include VAT & apply to retail customers only. All offers subject to availability & cannot be taken in conjunction with any other offers. *50% off DVSA's RRP
formula one autocentres
• EXHAUSTS • BATTERIES • BRAKES • SHOCKS • CLUTCHES • AIR CON • 4 WHEEL ALIGNMENT • www.f1autocentres.com

EPSOM DOWNS
Primary School
and Children's Centre

Set over a large site, the school has bright classrooms and plenty of outdoor space. We have been praised for our caring ethos and have an award-winning nurture programme. There is an inclusive, varied and inspirational sports programme. Our provision for able and talented children has recently been recognised by the NACE organisation. Epsom Downs Nature World is an exciting new addition to our children's learning experience.

OFSTED comments: The curriculum is broad, balanced and exciting. It is planned around the needs and interests of the pupils in the school. Pupils benefit greatly from the enrichment opportunities, including the school farm, cookery, pottery, outdoor learning and educational visits. Personal, social and emotional development is a particular strength.

Please contact us to arrange a tour of the school.
Telephone: **01737 354313** | Website: **www.epsomdowns.surrey.sch.uk**

Presenter and Strictly star visits to open new training centre

One Vine day: Jeremy makes hospital return

REPORTER
CRAIG RICHARD
craig.richard@
london.newsquest.co.uk

BBC Radio 2 presenter and *Strictly Come Dancing* star Jeremy Vine visited the hospital he was born in to officially open a new training centre.

Mr Vine visited Epsom Hospital, where he was born 50 years ago, to open the Elena Power Simulation Centre on Monday, March 14.

The centre allows doctors and nurses from all disciplines to train for a number of situations in a safe way – from caring for a patient who deteriorates suddenly, to delivering bad news in a patient's home – with a full feedback and review session from senior staff.

The hospital, alongside St Helier Hospital, is celebrating 50 new nurses joining this month after a recruitment drive.

This wave of hiring is the latest in a recruitment campaign which has seen 300 nurses joining the hospitals in the last 12 months.

Prospective applicants at the latest event – a two-day career festival – were able to apply for nursing jobs on the spot.

Jeremy Vine prepares to unveil a plaque at Epsom Hospital.

At the simulation centre, doctors can take part in training scenarios in the new department and 'treat' lifelike manikins with their own pulses, and the ability to mimic talking, crying, sweating and even urinating.

Mr Vine said: "I can see that the Elena Power Simulation Centre has been created with the future in mind.

"The training that doctors and nurses receive here will allow your staff to do not just the urgent things – like stabilising an emergency patient – but the important things too, such as communicating with them and their families in a compassionate way."

The simulation centre was named after Elena Power, the former medical education manager at Epsom and St Helier Hospitals, who died in 2014 before she could see the plans for the centre completed.

Dr Shanthi Paramothayan, the trust's associate medical director for Medical Education, paid tribute to Elena Power during the centre's official opening.

She said: "Elena was a very talented and knowledgeable member of staff, whose impact was felt immediately."

Epsom and St Helier University Hospitals NHS Trust is making 26 offers to registered nurses and 13 offers to student nurses due to qualify between now and September.

There is a very good reason why **Marathon Windows** are still running after

40 Years....

marathon window company limited

NEW SHOWROOM
Unit 14, Redlands
Ullswater Ind Est
Coulsdon CR5 2HT
020 8660 7758

26 Upper High Street
Epsom
Surrey KT17 4QJ
01372 740 706

.....Its because we are always best in the long run for
Quality and Service
WINDOWS, DOORS, CONSERVATORIES, ROOFLINE, ORIGIN BI FOLD DOORS.
90 % of our business comes from recommendation
www.marathonwindows.co.uk info@marathonwindows.co.uk

School joins in Clean for Queen project

MORE than 400 schoolchildren helped tidy up the country ahead of the Queen's upcoming 90th birthday as they work toward an eco-friendly schools award.

Environmentally-minded students at Epsom Downs Primary School in St Leonards Road, Epsom collected litter as part of the nationwide Clean for the Queen drive on Friday, March 4.

The whole school – 420 children – picked up litter in Headley Drive, The Heath in Chetwode Road, and shops in Marble Way and Tattenham Corner.

Schools and community groups up and down the country took part in the biggest community-led clean-up the country has ever seen between Friday, March 4 and Sunday, March 6.

Queen Elizabeth II will become the first British monarch to celebrate a 90th birthday on Thursday, April 21 and events – including thanksgiving services and Trooping the Colour – are planned between April and June.

Tom Powsey, Year 2 teacher, said: "As it's the Queen's 90th birthday we wanted to do something to mark it because it is very significant.

"This is just one part of how we are going to celebrate it.

"At the Jubilee we had a massive party and we may do the same again."

The school is currently working toward the Eco-Schools Award and Mr Powsey was pleased with how the children have embraced the initiative and how they responded to the Clean for the Queen campaign.

Millie Harrigan, 11, Kristen Garside, 11, and teacher Anya Salisbury

Working toward the award encourages schoolchildren to think about what they can do within their school to protect the environment.

They have worked hard to think of ideas to make the most of the initiative.

Mr Powsey said: "We are working toward the Eco-Schools Award at the moment and undertaking a lot of work to keep our school clean and tidy.

"We are teaching the children the importance of protecting the environment and protecting wildlife habitats and Clean for the Queen ties in with that well.

"The children have really embraced it. They've been really enthusiastic."

Have you got a story?

Get in touch via email at newsdesk@epsomguardian.co.uk or find us on Facebook Epsom Guardian and Twitter @Epsomguardian.

Correspondence dating back to 1944 discovered in drawer

Husband's love letters inspire Pamela's book

REPORTER
CRAIG RICHARD
craig.richard@
london.newsquest.co.uk

LOVE letters, life in India during the days of the British Empire and the Second World War form the foundation of a new book by an elderly Tadworth author.

Pamela Towill, 89, of Motts Hill Lane, Tadworth, had her sixth book, *Love Letters from a Chindit and a Lifetime of Memories*, published last month.

The book, published under Ms Towill's maiden name and nom de plume, Pamela Justine Dowley-Wise, is a poignant memoir of her life with her late husband Bill, but also touches on the history of the last years of the British Empire.

Bill Towill enlisted in the Royal Army Medical Corps in 1939, before transferring to the Gurkha regiment and fought with the Chindits during the Burma Campaign of World War Two.

He died in 2013, aged 93.

Ms Towill said: "He was a special person. Everybody who knew him, liked him.

"He was a kind-hearted, gentle person. He was brave and deeply religious."

Ms Towill was born in 1926 to British parents in Calcutta, and enjoyed an opulent start to life, before being sent to boarding school in Britain aged just eight.

Pamela Towill

She returned to India in 1940 and worked as a decoder during the war, but it was her whirlwind romance with Bill, and their subsequent 65 years of marriage that she said would go on to define her life.

She said: "I met him in a church. I suppose we caught a smile from each other and that was the beginning.

"The two of our lives were swept together.

"We were married for 65 years and had the most idyllic marriage.

"We never argued.

"I nursed him to his last breath and he adored me."

After the war, the couple returned to England and eventually settled in Tadworth in 1971, where, with their youngest daughter Anthea Chambers, they started the Wildwoods Riding Centre in 1976.

Anthea and her sister Diana motivated their mother to write the memoir.

Ms Towill explained: "Last year whilst turning out an old chest of drawers, I came across a bundle of letters tied with a blue ribbon, which I hadn't read since receiving them from Bill whilst living in India in 1944.

"I showed it to my daughters and they told me I couldn't keep them hidden.

"Bill had such a wonderful way with words.

"I was moved and amazed as I read them once again and recalled his deep and sincere love for me as a girl of 17, which lasted throughout our long life together."

Buy *Love Letter from a Chindit* from www.amazon.co.uk for £20 in paperback.

Her other novels, including *Around the World in 85 Years*, are also available online.

Travel

Reader Offer

Newmarket Holidays

Portmeirion & Welsh Mountain Steam

Full of variety and interest!

4 days from £209.00, 22 April, 24 June & 23 September 2016

Explore the Italianate village of Portmeirion and enjoy two memorable railway journeys, which take you 'coast to coast' from Llandudno through Snowdonia to Porthmadog, including a ride on the famous Ffestiniog Railway. There's also the chance to journey on the recently restored Welsh Highland Railway.

Highlights & inclusions

- Visit to Llandudno
- Single journeys on the Conwy Valley Railway and Ffestiniog Railway
- Visit to Portmeirion
- Three nights' half-board accommodation at the Westminster Hotel in Rhyl
- Coach travel from the local area
- Escorted by a friendly tour manager

Call **0330 160 7724** QUOTE NQL

Visit **www.newmarket.travel/nql11488**

These holidays are organised & operated by Newmarket Promotions Ltd. ABTA V787X. Subject to availability. Single supplements apply. Standard phone charges.

ABTA Travel with confidence

Ahmad taken in by couple after fleeing Syria

Kind welcome is shock to refugee

REPORTER
BEN WEICH
ben.weich@london.newsquest.co.uk

THERE could hardly be two places in the world more different than leafy Epsom and war-torn Aleppo, Syria.

But after surviving a 3,000-mile journey made on foot, in a dinghy, by plane and in the back of a lorry, it's exactly where 27-year-old refugee Ahmad now finds himself.

Ahmad is all too aware of the perception of refugees in the UK and much of Europe.

After travelling through Greece, France, Germany and Denmark, followed by a summer behind one of Middlesbrough's notorious red doors, he says he got the distinct impression he was not wanted here.

"The question always seemed to be 'Why is Ahmad in the UK?', when people should be asking 'What has he fled from in Syria?'" he says.

"People think refugees only come here to claim benefits and the rest of it – but that isn't the case at all.

"Back home my salary was 10 times what I would get here on benefits. Why would I sacrifice that for these benefits? It doesn't make sense."

Ahmad had to leave Aleppo, where he had lived his entire life, in 2011 after the city became ravaged by conflict. The Syrian uprising saw radicals attempt to take the city, and fighting with the Assad regime was extremely violent and bloody, he says.

Spurred by news reports of the growing refugee crisis, Epsom couple Nina Kaye, 63, and Timothy Nathan, 58, set up Refugees At Home, a group who put asylum-seekers in touch with British families who are willing to offer them lodging.

The pair – who own Epsom-based software firm Artifax – arranged for Ahmad to travel down to Victoria coach station, from which he was picked up by Timothy and taken to their home in Ridgeway.

Despite initial apprehension about how he would be received, Ahmad said the kindness and generosity he's seen has been 'incredible'.

"I had no idea people cared because all I had done is read the media about people like me," he said.

"People have been so friendly, so welcoming."

After one trip to the Wells estate in Epsom to donate clothes for refugees in the Calais Jungle, the warmth and enthusiasm shown to him by local residents left Ahmad in tears, Nina said.

Read the full story and find out more about Refugees At Home at www.epsomguardian.co.uk

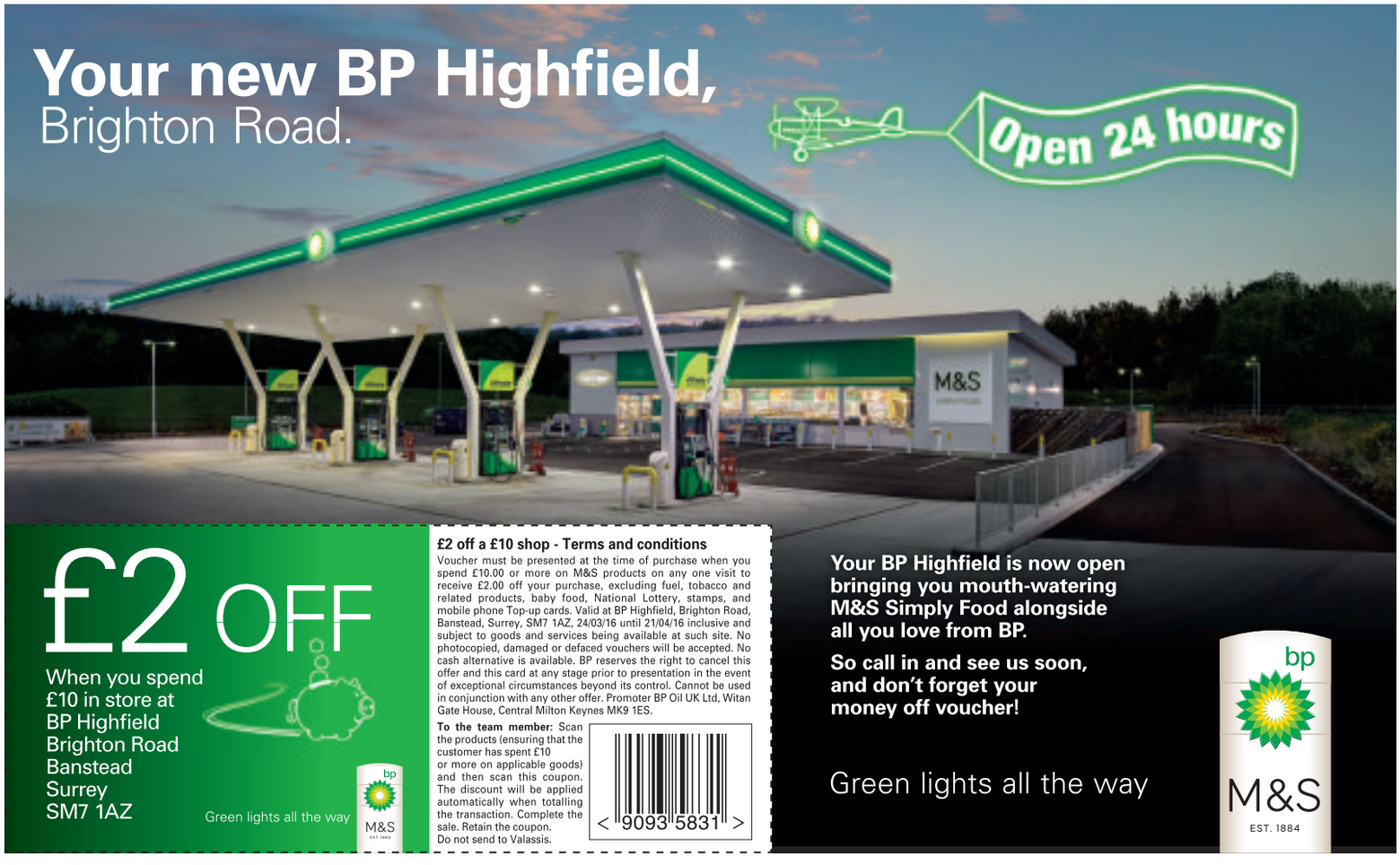

Visit our website at
www.window-doctorltd.co.uk

Window Doctor

Quality at a price you can afford!

- Windows
- Doors
- Conservatories
- Bi-Fold Doors

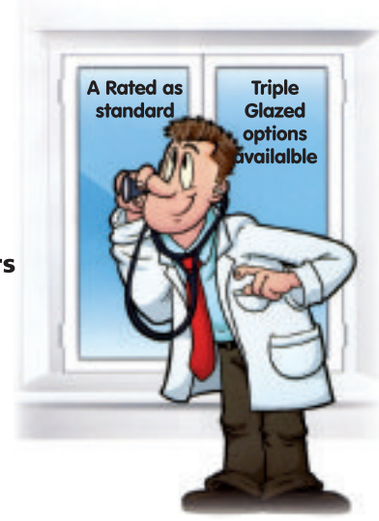

All work carried out by qualified installars

We won't be beaten on price, no pushy salesmen

All double glazing repairs undertaken

10 year Insurance back Guarantee
Certass registered

Call us for a professional FREE no obligation quote. No call out charge
Tel: 01737 360841 Mob: 07410 544732
Email: info@window-doctorltd.co.uk
the-window-doctor
Unit 7, Alnod Broad Walk, Tattenham Corner KT18 5TR www.window-doctorltd.co.uk
@windowdoctor2

FUTURE PROOF YOUR HOME **TODAY** WITH OUR **FREE UPGRADE** TO **TRIPLE GLAZING***

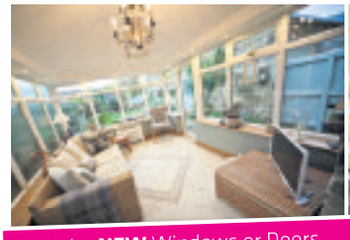

Order **NEW** Windows or Doors this month and receive up to
40%* OFF
on all orders placed in March 2016

Is your existing conservatory...
Too Cold in the winter?
Too Hot in the summer?

If so, then our replacement roofing system for conservatories & garden rooms could be the answer, it's designed to give you the flexibility to combine solid and glazed roofing seamlessly.

It helps you extend your living space and enhance thermal performance to give you a room that you can use all year round.

visit us online at
www.astraldirect.co.uk

WINDOWS | DOORS | CONSERVATORIES

Visit us at our showsite to see how we can help, or call today...
020 8683 1234
SUTTON - OPEN 6 DAYS A WEEK! 8AM - 5PM MON - FRI & 10AM - 4PM SAT
Our showsite is located at Kimpton Trading Estate, 6 Sandiford Road, Sutton SM3 9RD

Astral
glazing solutions.

FENSA Registered Company
Consumer Protection Association
Checkatrade.com Where reputation matters
bsi. Window Installation KITEMARK KM552649
certass Self Assessment and Auditing
Thermal Rating Register

*Terms and Conditions apply.

So Lippy

10% Discount

on all online products with code 'HAPPYEASTER' *

www.solippy.co.uk

We specialise in luxury and hard to find fragrances
also great value perfumes, aftershaves
and cosmetics.

45 UPPER HIGH STREET, EPSOM
SURREY KT17 4RA
TEL 01372 727577

*See the website for more details, terms and conditions apply.

YOUR SAY

EMAIL: letters@epsomguardian.co.uk
POST: Epsom Guardian, Floor 10, Quadrant House, The Quadrant, Sutton SM2 5AS
(Please include your name and address.)
ONLINE: All your letters in full online at **epsomguardian.co.uk/yoursay**

Letters may be edited for space, clarity and legal reasons

ONLINE OPINION

Comment on stories at
epsomguardian.co.uk

Sian Berry on renters' unions, air pollution and more: Green Party candidate Sian Berry discusses her mayoral campaign

An excellent candidate with some great policies, who would get my vote. Best of luck Sian.

EWELL

The market will die: Traders react to plans to redevelop Epsom High Street

Kingston and Wimbledon are far too busy. My shopping choices are either Ashtead, Leatherhead, Tolworth, Worcester Park, North Cheam or Banstead. Anywhere but Epsom.

EPSOMBORNANDBRED

Like us
facebook.com/epsomguardian

Follow us
@epsomguardian

Read us
epsomguardian.co.uk

Tell us
epsomguardian.co.uk/yoursay

ipso.
Complaints Who to contact

Epsom Guardian adheres to the Editors' Code of Practice (which you can find at ipso.co.uk). We are regulated by the Independent Press Standards Organisation (IPSO). Complaints about stories should be referred firstly to the editor by email at: newsdesk@epsomguardian.co.uk or by post at Epsom Guardian Complaints, Floor 10, Quadrant House, The Quadrant, Sutton SM2 5AS.

It is essential your email or letter is headed "Complaint" in the subject line and contains the following information:

- Your name, email address, postal address and daytime telephone number.
- The newspaper title or website, preferably a copy of the story or at least the date, page number or website address of the article and any headline.
- A full explanation of your complaint by reference to the Editors' Code.

If you do not provide any of the information above this may delay or prevent us dealing with your complaint. Your personal details will only be used for administration purposes.

If we cannot reach a resolution between us then you can contact IPSO by email at complaints@ipso.co.uk or by post at IPSO, c/o Halton House, 20-23 Holborn, London EC1N 2JD.

If complaining about third party comments on our website articles, you should use the 'report this post' function online next to the comment.

Very let down

I FEEL the local council have really let their local residents down.

After reading your article which reported that so many people have demonstrated support for the Wells Centre by signing the petition, it seems that the council may have already made up their minds to close this invaluable community centre.

The potential effects on the elderly who have felt reassured and welcomed when attending the Wells is not being considered.

The Residents' Association appear to have turned their backs on the well-being of the ageing local population. I am disappointed after speaking to members of staff at the Longmead Centre and the council that no provision appears to have been made to support the transition of those that are being forced to move to a much larger venue.

These residents, many of whom in their later years are developing memory problems, will struggle to adapt to a new, much larger and less personal environment.

I cannot believe when so much is known about the impact of change on the elderly that the council are demonstrating such a lack of insight. Any changes which impact the elderly should have careful consideration and respect should be shown for these valuable members of our community. I am advocating for a close family member who is no longer able to speak on her own behalf.

The council should feel ashamed. Perhaps it will take for one on them personally to be affected by such ruthless cuts before they are prepared to put peoples' welfare first and value the elderly as individuals.

SARAH HOPKINS
Oakmead Road, Epsom

Viewfinder

Leatherhead, as seen by Above Surrey (@abovesurrey)'s drone camera, flown safely and responsibly over the historic market town. Send your pictures of the borough to becky.middleton@london.newsquest.co.uk marked Viewfinder.

Alternatives?

WITH reference to your coverage of Epsom and Ewell Borough Council's budget, readers should know that none of the opposition parties proposed an alternative budget, merely criticised that of the ruling Residents' Association group.

Two of the four Conservative councillors did not even bother to turn up to the meeting, preferring to attend a birthday party.

One of the remaining two who was in attendance is unable to vote or speak on financial issues until he has paid his council tax debt.

Is the most important meeting of the fiscal calendar taken seriously by opposition councillors? Alternatives to the proposed budget income and expenditure calculations do not need to be costed in great detail, but councillors involved in local Government, even if they represent different parties, can work together by pooling ideas and discussing options in a grown-up manner. Coalition isn't necessarily a bad thing, even at local level. So while none of us may like or agree with the priorities of the ruling RA group, someone or some party must be prepared to put forward alternatives.

JULIE MORRIS
Mill Road, Epsom

It's time to wake up on the EU

I AM astonished to read in your pages letters from people who are 'undecided' about how to vote in the EU referendum, which suggests to me that establishment propaganda is working.

If you want to know what it will be like outside the EU, just cast your mind back to how it was before we were tricked into joining by a disingenuous Edward Heath who vowed there would be no loss of sovereignty.

The ultimate question is so basic it beggars belief that anyone could even hesitate about it. It is simply: would you rather run your own affairs and make decisions in your own country with the inside understanding of how your country functions and what its needs are, or would you rather have all decisions made for you by individuals who you don't know, who are self-appointed, who can't be elected out of office and whose first priority is what will suit them and not us? That sounds like a dictatorship.

We pay £55 million per day to be in the EU, which pressures us to stay in because it needs us far more than we have ever needed it. There are many better uses to which that astonishing sum can be put. Whatever promises are made by the EU to encourage us to stay in can be reversed in an instant once they have what they want. Let's wake up.

RICHARD HOWARD
Via email

No changes

TREVOR Austin ("Dodgy Outers", March 17) rightly wants facts, rather than rhetoric, with regard to the EU referendum.

If we Brexit, there will be no change to our sovereignty. If we want to trade with the USA we must accept that all deals are subject to US laws as determined by US courts. Hence the US can fine BP and our banks as much as they like. If we Brexit all trade deals will be subject to EU laws as determined by EU courts, whereas as things stand being in the EU trades can be subject to UK law. In all other respects sovereignty will be maintained if we stay in the EU.

MALCOLM HOWARD
Aspen Way

New danger of a racket in the Djokovic household

5 THOUGHTS OF THE WEEK...

Editor Andrew Parkes has a number of thoughts every week, here are just five of them

1. I don't know about tennis balls, but judging by recent comments Novak Djokovic must be fitted with the steel variety. Following up Raymond Moore's comment: "If I was a lady player, I'd go down every night on my knees and thank God Roger Federer and Rafa Nadal were born," Novak weighed into the equal pay row by generously accepting women's bodies are different and admiring them because they "face hormones and different stuff". Could be an interesting few days in the Djokovic household.

2. On the subject of women, while doing my weekend chores I was reminded of my ex-mother-in-law. It could be argued the woman added nothing positive to my life, but that would be unfair. One Christmas she gave me a plastic-backed car rug, which is still going strong 25 years later, and she passed on some advice which has also stood the test of time. To make your windows shine, clean them with old newspapers – a genius tip.

3. Thank goodness society has moved on and dog owners now, by and large, clear up after their pets. One of several reasons why we're now not wading through dog mess in the street is the fact councils have installed dog poo bins, for which they should be applauded. However, having put them in place, unfortunately they do seem to need to be reminded they need to be emptied at least once in a while.

4. What changes do our bodies go through that mean we are no longer able to drink alcohol as we once did? I've always thought drinking alcohol is a talent we are all born with, but if you don't keep practicing there's a real danger you'll lose the ability. I've done my best over the years, but I think 50 may be something of a cut-off point. I certainly can't handle the same quantity or the same mixture.

5. Finally, I would like to thank all those kind people who have sent me words of sympathy about my knees, particularly Simon Cowley. And for the responses on butterflies, though it's sad to hear the decline for some species appears terminal.

Send in your 5THOUGHTS by email to aparkes@london.newsquest.co.uk
Send on Twitter to @parkestheeditor
Send through Facebook to facebook.com/newsshopper
Or post to us at 5THOUGHTS, News Shopper, Quadrant House, the Quadrant, Sutton, Surrey SM2 5AS

CARPET AND FLOORING STORE

VISIT OUR SHOWROOM FOR ONE OF THE LARGEST INDEPENDENT SELECTIONS OF CARPET, VINYL AND LAMINATE FLOORING IN YOUR LOCAL AREA.

We specialise in domestic and contract flooring.

M&S

STOCK WOOL/MIX CARPETS FROM £19.99PM²

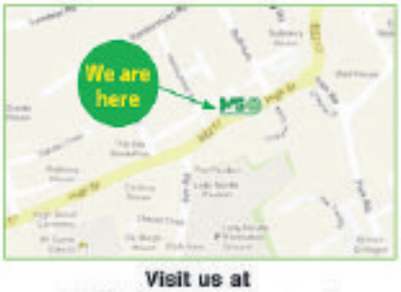

Visit us at
147 High Street, Banstead,
Surrey, SM7 2NT
01737 360 776

www.mandscarpetandflooring.com

48 HOUR FITTING SERVICE ON A LARGE SELECTION OF STOCK CARPETS & VINYLS

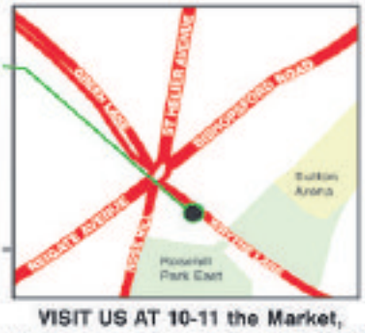

VISIT US AT 10-11 the Market,
Wrythe Lane, Carshalton, SM5 1AG
020 8641 3340

Checkatrade Before you use them · KARNDEAN · CRUCIAL TRADING · Victoria Carpets · QUICK STEP · WESTEX · amtico spacesa · lifestyle CARPETS

Springtime with Epsom Coaches

'We pick you up from home'

Monet's Garden & Normandy Beaches

Friday 15 April (4 days)

- Visit the beautiful Gardens of Claude Monet
- Explore the Normandy D-Day Beaches
- Stay in the heart of historic Lisieux

Lake District in the Springtime

Monday 18 April (5 days)

- Explore the scenic back roads of Lakeland by 'Mountain Goat'
- Travel to Wastwater, 'Britain's Favourite View'
- Visit Dalemain, a lovely stately home near Ullswater

Carlyon Bay Luxury Break

Sunday 1 May (5 days)

- Stay at the luxurious Carlyon Bay Hotel
- Visit the remarkable Lost Gardens of Heligan
- Enjoy a boat trip along the River Fal from Truro

Cornish Seascapes, Legends & 'Poldark'

Wednesday 4 May (6 days)

- A lovely break staying at a welcoming hotel in St Agnes
- Explore scenery associated with the TV series 'Poldark'.
- Visit attractive St Ives and picturesque Padstow

All our holidays feature the following:

- ✓ Home Pick Up
- ✓ Luxury Coach Travel
- ✓ An excellent itinerary
- ✓ Stay in First Class Hotels
- ✓ Friendly Tour Manager
- ✓ Porterage

Cruising with Fred.Olsen

Our cruise programme with Fred.Olsen is now well established and we are pleased to offer ten different cruises for 2016.

Sailing aboard world-class vessels, Fred.Olsen offer fine traditional cruises, with exciting itineraries, excellent food and great entertainment.

As with all our holidays, we pick you up from your door. You pay the same price as advertised by Fred. Olsen, but with a home pick up included!

Torquay Break

Sunday 8 May (5 days)

- Staying at a welcoming hotel in the 'Riviera' resort of Torquay
- Explore atmospheric Dartmoor National Park
- Enjoy a memorable Dart Valley train and boat day out

Somerset Explorer and Tyntesfield

Sunday 22 May (5 days)

- Visit Tyntesfield, a Victorian Gothic masterpiece
- Take a steam train ride on the West Somerset Railway
- Enjoy a Farewell Lunch in Chippenham

Newcastle, Alnwick Castle and Northumbria

Monday 23 May (5 days)

- Visit iconic Alnwick Castle, 'Brancaster' in Downton Abbey
- Enjoy an excursion to the cathedral city of Durham
- Stay at a well-appointed hotel on the quay in Newcastle

Scarborough, Medieval York and Eden Camp

Sunday 29 May (5 days)

- Staying at a welcoming hotel in Scarborough
- Explore magnificent medieval York and the Yorkshire Moors
- Visit fascinating Eden Camp, which tells the story of WWII

For a free copy of our 2016 holiday brochure please call 01372 731705 or visit www.epsomcoaches.com

Home pick ups within 15 miles of Epsom

NEW STORE LAYOUT

Just off the A217 near Woodhatch

Reigate Garden Centre

£ PRICE PROMISE*

Join Our Loyalty Club and earn points every time you spend...

Spring Promotion

OUTSTANDING SPRING OFFERS THIS EASTER!

Bosch Rotak 34R
Electric Mower 1300 watt
34cm cut motor rrp £119.99
Spring Offer £89.99

Polycarbonate Roof Permanent Gazebos.
Also many other designs & sizes in stock.
All at amazing prices!

Pittsburgh Firepit
complete with tripod and adjustable hanging grill
Spring Offer £129.99

6 Pack Bedding Plants
only £2.99

Starter Shrubs
mixed varieties
only £1.99

MASSIVE SAVINGS ON SHEDS, FENCING, GARDEN & CONSERVATORY FURNITURE, BARBECUES, PLANTS, LAWN MOWERS AND GARDEN MACHINERY!

Possibly the largest display of Garden Furniture in the South East, including all the latest designs with little or no maintenance.
All at unbeatable prices!

Premier stockists of Bramblecrest Garden Furniture with up to 30% off in store!

Bramblecrest Rio
Casual corner sofa set with dining table & 2 stools rrp £1445
Spring Offer £999

Albany Cottage Apex Shed 6' x 4'
Fully treated rrp £259
Spring Offer £189
4' x 3' also available for only £149

Levington Original **75 ltr**
Premium grade Compost
Spring Offer £4.99
or 2 for £7.99
(150 litres for only £7.99)

12" Planted Wicker Hanging Basket rrp £19.99
only £14.99
contents may vary

Weber Spirit
Original E-210
Gas BBQ rrp £549.99
Spring Offer £399

Suffolk Pent Sheds
6' × 4' rrp £429 Spring Offer £369
7' × 5' rrp £529 Spring Offer £449
8' × 6' rrp £599 Spring Offer £499
10' × 6' rrp £699 Spring Offer £599
10' × 8' rrp £849 Spring Offer £749
choice of door & window positions

10% off any Regency Garden Building ordered during the **Spring Promotion**

10% off all Premium Range of Sheds and Workshops
All pressure treated - featuring the Onduline Roof System -
Too many options and sizes to list!

Bramblecrest Oakridge
6 seater round set inc. Lazy Susan
All weather resin-weave rrp £1912
Spring Offer £1399

Hartman Jamie Oliver 6 seater grilling set
Spring Offer £1099
in bronze with biscuit coloured cushions

20% off Selected Hayter Lawn mowers

Daro

Premier stockists of all Daro Garden and Conservatory Furniture.

NEW RANGES FOR 2016

*Price Promise - we will match the price where possible of any like for like garden product, if you find it cheaper at another Garden Centre

Reigate Garden Centre

Reigate Garden Centre, 143 Sandcross Lane, South Park, Reigate RH2 8HH
☎ 01737 248188
We are just off the A217 near Woodhatch, Reigate
www.reigategardencentre.co.uk

OPEN 7 DAYS A WEEK
Mon – Sat 9am-6pm
Sun 10.30am-4.30pm

EASTER OPENING HOURS
Good Friday 9am-6pm
Open Saturday 9am-6pm
CLOSED EASTER SUNDAY
Open Easter Monday 9am-6pm

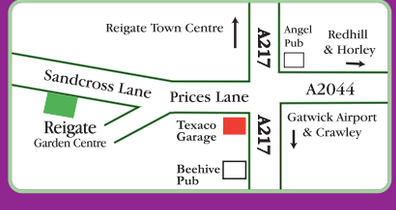

RAFF ELECTRICAL
APPLIANCE RETAIL STORE

Raff Electrical
67-71 Stafford Road ,
Wallington SM6 9AP
Tel: 0208 669 9531

www.raff.co.uk

EASTER SALE NOW ON - OPEN BANK HOLIDAYS 10-4 SAT 9-6

BOSCH
Invented for life
STAR BUY - Save £20

12 Place Settings Dishwasher
Model No: SMS50T02GB
• 5 Programmes Inc: Half Load
• Front Control Buttons
• Aquamix Glass Protection System
• Dimensions: H84.5xW60xD60cm
EXCLUSIVE PRODUCT
Now Only £249.99
Was £269.99
2 YEAR Guarantee
A+ ENERGY RATING

BOSCH
Invented for life
STAR BUY

60cm Fridge Freezer
Model No: KGN34VW24G
• Fridge: 191 Litres/6.8 CuFt Frost Free
• Freezer: 127 Litres/4.5 CuFt No Frost
• 4* Rated, White
• Dimensions: H185xW60xD65cm
EXCLUSIVE PRODUCT
Only £389.99
2 YEAR Guarantee
A+ ENERGY RATING

BOSCH
Invented for life
Save £30

1200 Spin 7kg Washing Machine
Model No: WAE24367UK
• 15 Programmes, 24 Hour Time Delay
• 15 Minute Quick Wash
• AquaSpa Wash System
• Dimensions: H84.8xW60xD59cm
EXCLUSIVE PRODUCT
Now Only £299.99
Was £329.99
2 YEAR Guarantee

BOSCH
Invented for life

8kg Condenser Tumble Dryer
Model No: WTB84200GB
• Sensitive Drying
• 15 Programmes
• Super Quick 40 programme
• Dimensions: H84.2xW59.7xD63.6cm
Only £349.99
2 YEAR Guarantee
B ENERGY RATING

BOSCH
Invented for life
Save £50

Bagged Cylinder Pet Vacuum Cleaner
Model No: BGL3PET6B
• Large 4 Litres Capacity
• 800 Watts, 1.57 Metre Hose, 7 Metre Cable
• AirClean 2 Filtration
• Cervis Tool and Upholstery Tool
EXCLUSIVE PRODUCT
Now Only £99.99
Was £149.99
2 YEAR Guarantee

BOSCH
Invented for life
Save £10

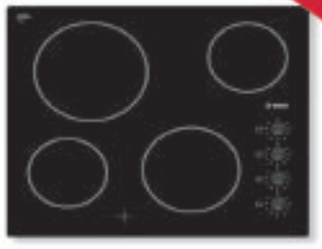

Built In Ceramic Hob
Model No: PKE611C17E
• 4 Zone Quick Thorn Hob
• Variable 9 Stage Power Settings for Each Zone
• Residual Heat Indicator
• Dimensions: H4.6xW59.2xD52.2cm
Now Only £249.99
Was £299.99
2 YEAR Guarantee

EURONICS
RAFF ELECTRICAL

Super Spring Clean Savings
on Laundry, Refrigeration, Cleaning, Small Kitchen Appliances and Home Entertainment

EURONICS
Your Local Electrical Superstore

For 7 days only and exclusively at Beadles Kia it's...

SCRAPPAGE WEEK!

NOW ON!

For a limited period get **£1,000 for your old car,** no matter the make, model, age or condition!

Then simply upgrade to a brand new 16 PLATE Kia from **only £140 per month.**

This is a great opportunity to turn your old car into a **Brand New 16 Plate Kia** exclusively at Beadles this March.

16 PLATE KIA PICANTO

SPECIAL EDITION 1.0 SR7 5DR

NIL DEPOSIT & £140 PER MONTH

Cash Price	£9,045
Scrappage Allowance	£1,000
Customer Deposit	£0
Finance Deposit Contribution	£500
Amount of Credit	£7,545
Interest	£806.82
36 Monthly Payments	£140.62
Optional Final Payment	£3,289.50
Total Amount Payable	£9,851.82
Duration of Agreement	37 months
Interest Rate (Fixed)	2.52%
APR	4.9%
Annual Mileage	6,000
Excess Mileage Charge	14.9p

INCLUDES £1,000 CUSTOMER SAVING,£1,000 SCAPPAGE ALLOWANCE AND £500 FINANCE DEPOSIT CONTRIBUTION

16 PLATE KIA RIO

SPECIAL EDITION 1.25 SR7 5DR

£185 DEPOSIT & £185 PER MONTH

Cash Price	£11,445
Scrappage Allowance	£1,000
Customer Deposit	£185
Finance Deposit Contribution	£600
Amount of Credit	£9,660
Interest	£1,020.58
36 Monthly Payments	£184.53
Optional Final Payment	£4,037.50
Total Amount Payable	£12,465.58
Duration of Agreement	37 months
Interest Rate (Fixed)	2.52%
APR Representative	4.9%
Annual Mileage	6,000
Excess Mileage Charge	14.9p

INCLUDES £1,000 CUSTOMER SAVING,£1,000 SCAPPAGE ALLOWANCE AND £600 FINANCE DEPOSIT CONTRIBUTION

GUARANTEED £1,000 SCRAPPAGE ALLOWANCE ON **EVERY** KIA MODEL THIS MARCH AT BEADLES!

Beadles Kia
Gateway Business Park, Coulsdon, Surrey CR5 2AR
Tel: 08433 933273
www.beadles.co.uk/kia

Beadles

KIA
The Power to Surprise

Official Fuel Consumption Figures For Kia Range Mpg (L/100km): Extra Urban 29.4 (9.6) – 70.6 (4.0), Urban 13.9 (20.3) – 55.4 (5.1), Combined 20.9 (13.5) – 64.2 (4.4), CO2 Emissions: 315 to 115 g/km. Fuel consumption and CO2 figures are obtained for comparative purposes in accordance with EC directives/regulations and may not be representative of real-life driving conditions.
Scrappage car must be driven to the centre and current V5 registration document must be produced to support ownership. All finance is subject to status, terms and conditions apply. Models models shown for illustration purposes only.

Motability
The leading car scheme for disabled people

...getting you mobile for 2016

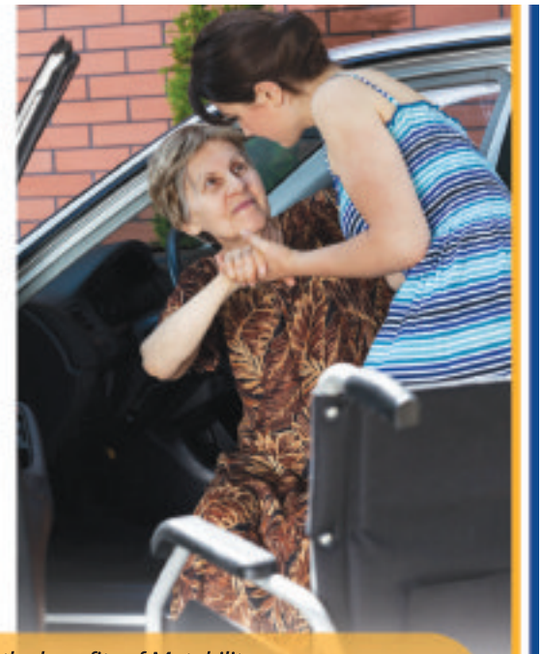

The **Motability** Scheme is directed and overseen by **Motability**, a national charity that also raises funds and provides financial assistance to customers who would otherwise be unable to afford the mobility solution they need.

Motability Operations is a company responsible for the finance, administration and maintenance of Motability cars, scooters and powered wheelchairs.

The **Motability** Scheme enables disabled people to use their government-funded mobility allowance to lease a new car, scooter or powered wheelchair. In fact, since the Scheme was set up in 1978, **Motability** has helped over 3 million people get mobile with a new vehicle. Find out why our customers chose **Motability** in the first of our video series on the Car Scheme below.

Scheme benefits -

There are currently over 640,000 people enjoying the benefits of Motability. The following are included in our worry-free package:

- A brand new car, powered wheelchair or scooter every three years, or Wheelchair Accessible Vehicle (WAV) every five years
- Insurance, servicing and maintenance
- Full breakdown assistance
- Annual vehicle tax
- Replacement tyres (and batteries for scooters and wheelchairs)
- Windscreen repair or replacement
- 60,000 mileage allowance over three years for cars; 100,000 for WAVs
- Many adaptations at no extra cost
- Two named drivers for your car

ŠKODA

SIMPLY CLEVER

Allams of Epsom

£Nil Advanced Payment

£Nil Advanced Payment

£Nil Advanced Payment

Motability

01372 618010
www.allams.com/skoda

Allams ŠKODA
12-13 Felstead Road
Longmead Business Park
Epsom KT19 9AS

Motability

If you rely on Motability, rely on us for great offers.

Exchange your higher rate mobility allowance for a brand-new car and enjoy worry-free motoring. You'll benefit from a brand-new car every three years, insurance and road tax, servicing, maintenance and repairs plus breakdown cover.

£100 OF FUEL INCLUDED ON PRESENTATION OF THIS ADVERT^

up! with nil advance payment.*

Polo with nil advance payment.††

Golf with nil advance payment.**

Tiguan from £299 advance payment.†

Drift Bridge Volkswagen
Reigate Road, Epsom, KT17 3LA.
Telephone: 01737 303 259.
www.driftbridge.volkswagen.co.uk

Volkswagen

Offers available on *all Move up! and High up! models. †Tiguan S 2.0 TDI 2WD BlueMotion Technology 110PS and 140PS models. **Golf S 1.2 TSI 85PS models. ††Polo S, SE models except SE 1.2 TSI 3-door and all SE Design models until March 31st, 2016. ^Advert needs to be presented at time of order. Subject to availability. To qualify for the Motability Scheme, you must be in receipt of the Higher Rate Mobility Component of the Disability Living Allowance, the Enhanced Rate of the Mobility Component of the Personal Independence Payment (PIP), War Pensioners' Mobility Supplement or the Armed Forces Independence Payment (AFIP). Standard EU Test figures for comparative purposes and may not reflect real driving results. Official fuel consumption figures for the Volkswagen model range in mpg (litres/100km): urban 25.4 (11.4) – 72.4 (3.9); extra urban 45.6 (6.2) - 88.3 (3.2); combined 35.3 (8.0) - 83.1 (3.4). Combined CO_2 emissions 187– 89g/km. Excludes battery, electric and plug-in hybrid vehicles.

SUZUKI Way of Life!

twwhiteandsons
established 1964

SUZUKI S-CROSS
NIL ADVANCE* PAYMENT

Motability

Request a Test Drive today! 01372 541 858

T W White & Sons
The Crossroad, Guildford Road, Effingham, Surrey, KT24 5PE

@twwhiteandsons • facebook.com/twwhiteandsons

Official Fuel Consumption Figures for the Suzuki SX4 S-Cross range mpg (litres/100km) and CO2 emissions (g/km): Urban 39.7-55.3 (7.1-5.1), Extra Urban 55.3-76.3 (5.1-3.7), Combined 47.8-67.2 (5.9-4.2), CO2 emissions 135-110 g/km.

*Nil Advance Payment on SX4 S-Cross SZ3 model only. The above fuel consumption figures are based on an EU test for comparative purposes only and may not reflect real driving results. The Motability Contract Hire Scheme is available to the recipients of the Higher Rate Mobility Component of Disability Living Allowance, the Enhanced Rate of the Mobility Component of Personal Independence Payment, War Pensioners' Mobility Supplement or Armed Forces Independence Payment and is administered by Motability Operations, City Gate House, 22 Southwark Bridge Road, London SE1 9HB. The facilities offered are for the hire of goods. This offer is available on orders placed with participating dealers between 1st January 2016 to 31st March 2016, subject to availability and is not available in conjunction with any other offers. Full written quotations and details, including terms and conditions, are available on request. All prices and specifications are correct at time of going to press.

SQUIRE FURNEAUX VOLVO LEATHERHEAD

Motability offers you the ability to enjoy worry-free motoring

Breakdown cover and insurance included

A new car every 3 years

To find out how Motability can help you, talk to our specialist today.

Motability
The leading car scheme for disabled people

IT'S EASY WITH MOTABILITY AT HSF GROUP. YOU CHOOSE THE CAR, WE DO THE REST.

If you are receiving the Higher rate Mobility Component of the Disability Living Allowance or the War Pensioners' Mobility Supplement, getting a new car is easier and more affordable than ever. Through Motability, you simply turn part or all of that allowance into the car of your choice.

No waiting list, no credit checks, no assessments. You don't even have to drive to get a Motability Contract Hire car as you can nominate up to two drivers for you. 95% of Motability customers choose to lease a car through a Contract hire agreement, which gives you:

- **A new car of your choice every 3 years**
- **Insurance and personal accident cover**
- **Servicing and maintenance**
- **Full breakdown and assistance from the RAC**
- **Replacement tyres fitted by Kwik-Fit**
- **Window or windscreen replacement at no extra cost**

Our worry free policy continues right to the end of your 3 year lease with a seamless transfer to your new car – no wonder 97% of Motability users would be happy to recommend the scheme.

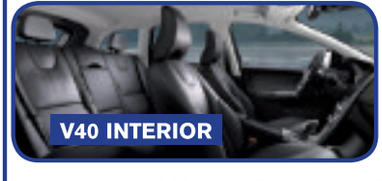

SQUIRE FURNEAUX LEATHERHEAD

7 Barnett Wood Lane, Leatherhead, Surrey, KT22 7DL • 01372 232232

www.volvocarsleatherhead.co.uk
chris.andrew@hsfgroup.co.uk

Motability

Fuel consumption and CO2 figures for the Volvo range in mpg (l/100km): Urban 28.8 (9.8) – 68.9 (4.1), Extra Urban 40.4 (7.9) – 80.7 (3.5), Combined 35.3 (8.0) – 78.5 (3.6). CO2 emissions 94 – 186g/km. MPG figures are obtained from laboratory testing and intended for comparisons between vehicles and may not reflect real driving results.

All offers are correct at time of going to print. HSF Group reserve the right to change these offers at any time. Models subject to availability. Images are illustration purposes only. Written details available on request. The facilities offered are for the hire of goods. The scheme is available to recipients of the Higher Rate Mobility Component of the Disability Living Allowance or War Pensioners' Mobility Supplement. To qualify for this offer, you must be in receipt of a minimum of 12 months allowance. Valid for applications between 1st July 2015 – 30th November 2015 to Mobility Operation Ltd (registered company number 1373876), City Gate House, 22

FINDING YOUR NEXT HOME HAS NEVER BEEN *EASIER!*

You can already search for **property** from all the leading **local** agents on our website **www.epsomguardian.co.uk/homes**

NOW YOU CAN DOWNLOAD OUR free app FOR APPLE AND ANDROID

IT'S FREE, IT'S EASY, IT'S LOCAL!

PROPERTY

yourlocalguardian.co.uk/homes

TO ADVERTISE:

Call: 020 8722 6441

Email: wcroft@london.newsquest.co.uk

TO CONTACT EDITORIAL:

Email: property@london.newsquest.co.uk

Award-winning estate agent supports charity working with people with learning disabilities

CARING CAIRDS

Local estate agent, Cairds, are announcing their support of The Sunnybank Trust, a local charity that supports people with learning disabilities in Epsom, Ewell and the surrounding areas.

Cairds have chosen to partner with The Sunnybank Trust after owner, Simon Caird, came to visit the charity's weekly social club and saw first-hand the great work The Sunnybank Trust are doing in the local community.

Simon Caird, Cairds' Managing Director, said: "Having been to visit Kites Club I've had the chance to experience first-hand what a valuable difference the charity is making, and I'm excited to be helping tell as many people as possible about the great work they do."

The Sunnybank Trust has three main strands: inclusion, friendship and justice.

In their justice strand, The Sunnybank Trust runs an advocacy programme, whereby volunteer advocates support people with learning disabilities so that their voices are heard, their choices about their own lives are respected, they can access the services they need and that they are safe from abuse.

Friendship runs right through everything at Sunnybank, but formally the charity facilitates a pen-friend and in-person befriending scheme. Many of Sunnybank's beneficiaries have never received a personal letter before, so the penfriend schemes opens up a whole new area of communication. In-persona befriending can involve a person visiting a group home and spending time with all the residents, or it can involve having a one-to-one friend that the volunteer might go out for coffee or on trips with, or just visit at home with for a cuppa.

Inclusion services also promote togetherness and friendship through a different medium – namely the weekly social club (Kites Club) and drama group (The Happy Kings and Queens). Each week Kites Club puts on a variety of activities, including music workshops, sensory nights, and visits from local services like the police, alongside a café, arts and crafts corner and quiet space. The Happy Kings and Queens are currently developing their interpretation of The Wonderful Wizard of Oz ahead of the Epsom and Ewell Art Festival.

Simon Caird, Cairds' Managing Director, shakes hands with Tom Rhind Tutt MBE of The Sunnybank Trust.

Thanks to the support from Cairds, The Sunnybank Trust will benefit from extensive advertising, as the charity's logo will now be included on all Cairds sales and lettings boards in the area. This makes a huge difference to the reach of the charity, meaning more people know about the work Sunnybank are doing and the issues around learning disabilities that affect people in the local community.

Cairds will also be making a donation for every sales/letting board that goes up bearing The Sunnybank Trust logo.

Visit sunnybanktrust.org.

Sutton £355,000
Walking Distance of Sutton Main Line Station this Two Double Bedroom Ground Floor Apartment comes with en-suit to Master, Guest Bathroom, Reception Room with access to Own Private Balcony, Kitchen/Breakfast with integrated appliances, Utility Room, Walk in Storage Room, Allocated Parking, Gas Heating System, Double Glazing. NO ONWARD CHAIN: VIEWING BY APPOINTMENT ON SATURDAY 26th MARCH.

Cheam £899.950Freehold
Superior Detached Home located in sought after residential road in South Cheam, walking distance to Main Line Station/Village, popular local Schools. Accommodation offered: Lounge, Dining Room, Study, Kitchen/Breakfast, Utility, Cloakroom, Master Bedroom with en-suite facilities, Three further double Bedroom, Family Bathroom, attached Double Length Garage, Rear Garden backing onto Rugby Club, Off Street Parking for Three Vehicles.

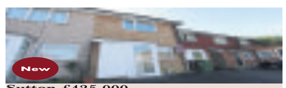

Sutton £425,000
A MUST TO VIEW - House, totally refurbished to highest specification, located in popular residential road, walking distance of Cheam Village and mainline station and all amenities; Two Bedroom, Family bathroom, Living Room, Fitted Kitchen with integrated appliances, Rear Garden, Off Street Parking. NO ONWARD CHAIN.

Banstead £687,500 Freehold
OPEN DAY BY APPT ONLY SAT 2nd APRIL 1300 - 1500 A sympathetically extended FOUR bedroom, THREE reception room semi detached home with ensuite plus main bathroom, TWO separate WC's to ground and first floor, 80' southerly aspect rear garden, parking for three cars and large garage. There is a conservatory, gas heating and double glazing. All is presented throughout to a very high standard.

Banstead £1,375,000
A semi-rural location for this character modern detached home with FIVE bedrooms set in a central position in a garden plot extending to appx 0.9 acres. The property has three reception rooms, generous entrance hall, en-suite facilities to the two bedrooms plus main bathroom, large driveway with electronic gates and double detached garage.

Banstead £550,000
OPEN DAY BY APPT ONLY SAT 26th MAR 1000 1200 Not to the market since 1953, a three bedroom semi detached home with two reception rooms requiring some modernisation with an 80 rear garden, private off road parking for several cars and garage. All is located a short walk from the Village High Street and there is no onward chain.

Banstead £599,950
An extended, spacious FIVE bedroom semi detached home with accommodation arranged over three floors with additional extension to rear. There is also a utility room, downstairs WC, 185 rear garden, parking for three cars, garage and all within easy reach of reach of good local schools. There is a main bathroom plus additional shower room. All is located in a cul de sac position and is in excellent decorative order throughout.

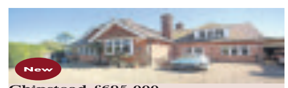

Chipstead £695,000
NO CHAIN. A stunning Mid Victorian lodge house sympathetically extended to provide spacious accommodation with immense charm with many original features throughout. The property offers FIVE bedrooms, THREE bath / shower rooms and THREE reception rooms. All is located close to open countryside with good walks combined with equestrian facilities on the doorstep.

Burgh Heath Guide Price £450,000 Freehold
An "Art Deco style TWO bedroom linked detached residence offering a wealth of character from this era. There is plentiful parking, attractive gardens, gas heating and double glazing. There is a kitchen, plus separate breakfast area. Local shops are nearby as is open countryside offering miles of enjoyable walks

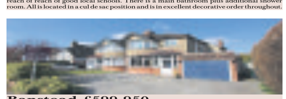

Banstead £599,950
A character bay fronted extended THREE DOUBLE bedroom home with a 185 rear garden backing onto Banstead Downs. There is a downstairs shower, large kitchen breakfast room with TWO further reception rooms, utility room, gas heating, double glazing, garage and parking. All is located in a cul de sac position.

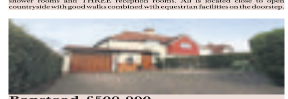

Banstead £500,000
A sympathetically extended two bedroom character semi detached home with a feature refitted kitchen breakfast room, large conservatory, utility room/store and refitted bathroom. The garden extends to appx 110 and offers a studio/office with power at the end of the garden. All is presented to an excellent standard throughout and is ideally situated for schools and local shops.

Sutton £450,000
Extended Family Home located in residential road, walking distance of popular local schools, Sutton High Street, and transport links. The property offers, Porch, Lounge, Kitchen, Dining Room, Three Bedroom, Bathroom, Detached Garage, Double Glazing, Gas Heating, Air Conditioning, Off Street Parking. call 020 8642 5316 to book an appointment.

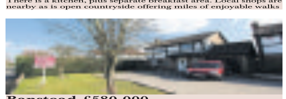

Banstead £580,000
A Modern FOUR bedroom character detached home with a southerly aspect rear garden located a short distance from the Village. There are two reception rooms, new kitchen, utility room, bathroom and ensuite, conservatory, garage and plentiful parking. NO CHAIN.

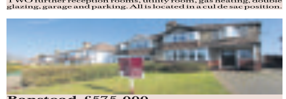

Banstead £575,000
A three bedroom semi detached home a short distance from the village fronting communal garden with fine open views to the rear. The property is in excellent decorative order with refitted kitchen, downstairs WC and large conservatory. There are attractive gardens to the front and rear, gas heating and double glazing.

Banstead £535,000
A character FOUR bedroom DETACHED home with large gardens, garage and parking. The accommodation is arranged over three floors with downstairs WC, gas heating and double glazing. The property offers good sized rooms throughout and is ideal for the Village and Banstead station which is a short distance away with services to London and other routes.

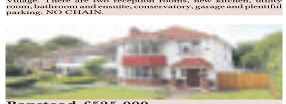

Banstead £525,000
A three bedroom detached house dating from the early 1930s with 75' rear garden backing onto Banstead Downs. There is a garage accessed from the rear, gas heating, double glazing and good sized rooms throughout. All is within easy reach of the Village and there is no onward chain.

Epsom £400,000
A detached TWO DOUBLE bedroom bungalow within a Cul de Sac position, a convenient distance from both the Downs and Epsom town centre. There is heating, parking, kitchen dining room, manageable garden and a conservatory to the rear.

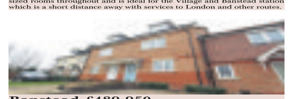

Banstead £489,950
Located in an exclusive private road and offering appx 1150 sq feet over three floors this THREE DOUBLE bedroom home has been sympathetically extended to provide a stunning refitted kitchen and TWO reception rooms. There is also a downstairs WC, main bathroom plus en-suite to master, attractive gardens, gas heating, double glazing, NHBC and allocated parking. All is within a short walk of mainline station, local schools and shops.

WILLIAMS HARLOW
INDEPENDENT PROPERTY PROFESSIONALS

Cheam Office
020 8642 5316
Banstead Office
01737 370022
williamsharlow.co.uk

MICHAEL EVERETT

www.michael-everett.co.uk

'trusted for over 60 years'

Ashtead: 01372 273448

Ashtead POA

An exciting new development of 19 stylish contemporary apartments set on an elevated position in the heart of the sought after Village of Ashtead. EPC=TBC.

Ashtead £499,950

Located in a popular residential no through road in the centre of the Ashtead Lanes this spacious two bedroom semi-detached period home. EPC = E.

Langley Vale £565,000

On the borders of the world famous Epsom Downs Racecourse we are pleased to introduce this well maintained three bedroom detached bungalow. EPC = F

Ashtead £1,795,000

A substantial family home with immense potential to extend (STPP) & modernise located in the heart of one of Ashtead's premier private addresses The Warren. EPC=D.

Banstead: 01737 850400

Banstead Village £1,175,000

An extremely well presented detached family home with accommodation over three floors, situated in a cul-de-sac location in Banstead Village. Vacant possession. EPC = C

Banstead Village £950,000

A five bedroom detached family home in cul-de-sac location in Banstead Village with garage, off road parking and secluded large garden. Vacant possession. EPC=tbc

Banstead £519,950

A well presented 1930's style three bedroom semi detached house situated in an extremely popular residential road, offered with garage and off road parking. EPC = D

Banstead Village £489,950

A two/three bedroom semi detached chalet style house, garage in block and situated within the heart of Banstead Village. Vacant Possession. EPC= tbc

Epsom: 01372 724477

Epsom Downs £799,950

A well presented detached 3/4 bedroom family house with refitted kitchen/breakfast room & refurbished bathroom, within easy reach of Epsom Downs. EPC=D

Epsom £715,000

A spacious 4 bedroom house offered in good condition benefitting from garage, off street parking & a 200ft approx. south facing rear garden. EPC=D

Epsom Downs Fixed Price £679,950

An impressive 4 bedroom, 2 reception modern property presented to a high standard with underfloor heating, off street parking and 9 years NHBC. EPC=B

West Ewell £550,000

A 2 year old, spacious 4 bedroom, 2 bathroom detached house with large south facing rear garden, ample off street parking and no onward chain. EPC=E

V&H HOMES

Your local property specialist

We are Branching out...

Ashtead — **Established Privacy £735,000**

- Detached
- Four Bedrooms
- Master Ensuite
- Three Reception Rooms
- Cloakroom
- Secluded Garden
- Triple Aspect
- EPC: D

Ashtead — **Simply Stunning £750,000**

- Detached
- Four Bedrooms
- Two Receptions
- Utility & Cloakroom
- Renovated
- Stunning & Contemporary
- Double Garage
- EPC: E

Ashtead — **A Quality Home £950,000**

- Detached
- Four Double Bedrooms
- Study
- Garden Office
- Master Suite
- Modern Open Living
- 100ft Plus Rear Garden
- EPC: D

Ashtead — **Guide Price £800,000**

- Detached Family Home
- Four Double Bedrooms
- Master Suite
- Three Reception Rooms
- Southerly Facing Garden
- Double Garage
- Mock Georgian
- EPC: C

Fetcham — **Guide Price £600,000**

- Village Location
- Dual Aspect Living Room
- Family Room
- Stunning Kitchen/Diner
- Five Bedrooms
- Utility Room
- Integral Garage
- EPC: C

Fetcham — **Perfectly Presented £635,000**

- Village Location
- Four Bedrooms
- Extensively Modernised
- En Suite to Master Bedroom
- Separate Utility
- Family Room/ Study
- Driveway with Ample Parking
- EPC: E

Fetcham — **Flexible Living £679,950**

- Village Location
- Detached Family Home
- Four Double Bedrooms
- Spacious Reception
- Kitchen with Breakfast Area
- Two Bath/Shower Rooms
- Westerly Facing Garden
- EPC E

Ashtead — **£1,899 pcm**

- Detached
- Three Bedrooms
- Two Reception Rooms
- En-Suite
- Garage
- Feature Fireplace
- Quiet Cul-de-Sac
- EPC: D

Ashtead — **£3,000 pcm**

- Detached
- Five Bedrooms
- Three Reception Rooms
- Large Kitchen/Breakfast Room
- Utility Room
- Double Garage
- Large Garden
- EPC: D

Ashtead Office
35 The Street, Ashtead, Surrey KT21 1AA
01372 221 678 ashtead@vhhomes.co.uk

Sales & Lettings
THE COMPLETE SOLUTION
www.vhhomes.co.uk

Fetcham Office
107 The Street, Fetcham, Surrey KT22 9RD
01372 236 896 fetcham@vhhomes.co.uk

CALA HOMES

FOR THE LIFE YOU ASPIRE TO
JUST ASK CALA

Photography of Plot 4

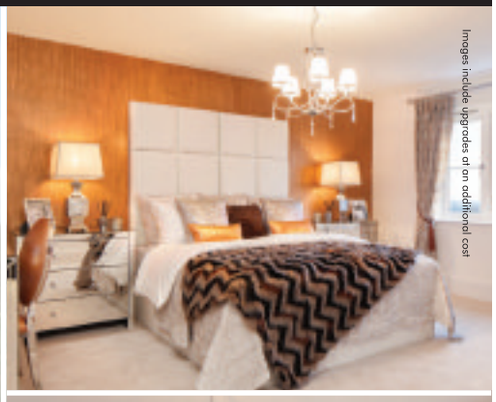
Images include upgrades at an additional cost

JOIN US AT OUR PART EXCHANGE* EVENT ON SATURDAY 26TH MARCH

Discover how our incentives can help make your dream move happen

An exceptional gated development of fifteen 5 & 6 bedroom detached homes, situated on the fringes of Epsom, with generous plot sizes and far-reaching views towards London.

Prices from £1,425,000

Showhome open daily, 10am to 5pm

PRIEST HILL HEIGHTS,
EPSOM, SURREY, KT17 3BZ

CALL 01372 540 359
CALA.CO.UK

SEG24MAR *CALA will obtain 2 independent valuations based on achieving a sale in a 4-6 week period, part exchange considered subject to CALA's purchasing criteria, terms and conditions. Up to 100% part exchange and other incentives available on selected plots, subject to terms and conditions and not in conjunction with each other or any other offer. Visit cala.co.uk/terms for full terms and conditions and purchasing criteria. Images shown are taken from a Priest Hill Heights showhome and feature, fittings, décor, flooring and soft furnishings which are not included as standard in a CALA home. Images are used to suggest possible finishes which can be achieved in your home at an additional cost. Please consult a Sales Advisor for further details. Some images have been enhanced.

The CAIRDS Estate Agents

Cairds Sales

Sales Office 01372 743 033 • homes@cairds.co.uk

Thinking of Selling?...Think Cairds

NAEA

Ashtead MORE REQUIRED

SOLD S.T.C.

BRAND NEW AND BACKING FIELDS - Built with the modern family in mind, this house has the right layout, the good room sizes and the stylish decoration. Bonuses include an out house with covered Jacuzzi area, an additional out house to the rear, a double garage, in/out driveway and access to fields to the rear.

Epsom MORE REQUIRED

SOLD S.T.C.

FANTASTIC DETACHED FAMILY HOME - Set on a sought after tree lined road and on the cusp of Epsom Downs, is this stunning detached family home which is a must see.The property boasts spacious rooms throughout with the kitchen overlooking the landscaped rear garden.

The CAIRDS Estate Agents

Does your land have hidden potential?

Do you have land for sale? If you:

- Live in a property set in large grounds
- Have a commercial premises
- Have excess garden land
- Own land with planning permission
- Have land with planning refusals

Land & New Homes Director – Simon Caird 01372 743033
www.cairds.co.uk

Expect **MORE** with your local property experts

rightmove.co.uk The UK's number one property website Zoopla.co.uk PrimeLocation.com

The CAIRDS Estate Agents

NAEA

Cairds Sales

Sales Office 01372 743 033 • homes@cairds.co.uk

Thinking of Selling?...Think Cairds

Ewell Village £1,500,000

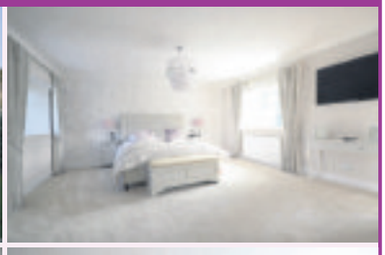

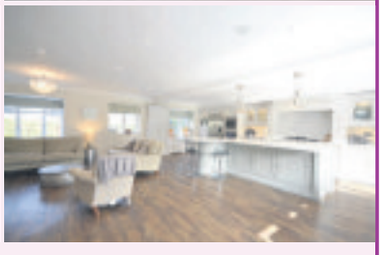

FIVE BEDROOM DETACHED HOME - The property boasts a very spacious kitchen/dining area, large reception room, Study and downstairs W.C. Upstairs offers five bedrooms, two with modern en-suites and family bathroom. Further benefits include landscaped rear garden and in/out driveway with detached garage.

- Five Bedrooms
- Two En-suites
- Family Bathroom
- Large Kitchen/Diner
- Garage
- In/Out Driveway
- Private Rear Garden
- EPC Rating D

Epsom £525,000

- Semi Detached Home
- Three Bedrooms
- Two Bathrooms
- Separate W/C
- Two Reception Rooms
- Off Street Parking
- Mature Garden
- E.P.C. Rating D

Epsom Downs £580,000

- Detached House
- Four Bedrooms
- Two Bathrooms
- Two Reception Rooms
- Landscaped Garden
- Garage
- Off Street Parking
- E.P.C. Rating D

Epsom £799,950

- Sought After Tree Lined Road
- Victorian Detached
- Many Original Features
- Room To Extend (S.T.P.P.)
- Three Double Bedrooms
- Two Reception Rooms & Study
- Kitchen To Conservatory
- E.P.C. Rating F

Epsom £885,000

- Detached Executive House
- Four Double Bedrooms
- Three Bathrooms
- Conservatory
- High Specificaton
- Study
- Garage
- E.P.C. Rating B

Epsom MORE REQUIRED

SOLD S.T.C.

- 2011 Semi Detached
- Elegant Living Throughout
- Three Bedrooms
- En-Suite To Master
- Living/Dining Room
- South East Facing Garden
- Close To Station
- E.P.C. Rating B

Epsom MORE REQUIRED

SOLD S.T.C.

- Private Cul De Sac
- Family Detached
- Four Bedrooms
- En-Suite To Master
- Double Reception Room & Study
- Kitchen/Diner
- Double Garage
- E.P.C. Rating D

Epsom MORE REQUIRED

SOLD S.T.C.

- Semi Detached House
- Three Bedrooms
- Two Reception Rooms
- Stunning Kitchen/Diner
- Sought After Road
- Spacious Garden
- Modern Bathroom
- E.P.C. Rating E

Epsom MORE REQUIRED

SOLD S.T.C.

- Victorian Semi
- Two Bedrooms
- Loft Room
- Two Reception Rooms
- Galley Kitchen
- Mature Rear Garden
- Great Location
- EPC Rating T.B.C

Expect **MORE** with your local property experts

rightmove.co.uk The UK's number one property website Zoopla.co.uk PrimeLocation.com

The CAIRDS Estate Agents

NAEA

Cairds Sales

Sales Office 01372 743 033 • homes@cairds.co.uk

Thinking of Selling?...Think Cairds

Epsom £1,350,000

- Guide Price
- Detached Residence
- Plenty Of Potential (S.T.P.P.)
- Four Double Bedrooms
- En-Suite To Second Bedroom
- Two Reception Rooms & Study
- Conservatory
- E.P.C. Rating E

FANTASTIC HOUSE WITH HUGE POTENTIAL (S.T.P.P.) - Found on one of Epsom's most sought after private and gated roads, and overlooking the stunning greens, is this rarely available detached residence. Additionally, there are two detached garages and two brick built sheds.

Epsom £900,000

- Spacious Detached
- Modern Decor Throughout
- Four Bedrooms
- Two En-Suites
- Four Reception Room
- Kitchen/Dining Room
- Generously Sized Garden
- E.P.C. Rating D

Epsom £385,000

- Purpose Built Flat
- Three Bedrooms
- First Floor
- Lift
- Allocated Parking Space
- Spacious Reception Room
- Separate Kitchen
- E.P.C Rating D

Epsom £399,950

- End Of Terrace House
- Two Double Bedrooms
- Spacious Reception Room
- Beautiful Bathroom
- Garage & Off Street Parking
- Mature Garden
- Sought After Location
- E.P.C. Rating D

Epsom £460,000

- Victorian Semi
- 2/3 Bedrooms
- 2/3 Reception Rooms
- Kitchen/Diner
- Loft Room
- Stunning Bathrooms
- Landscaped Garden
- E.P.C. Rating D

Epsom Downs MORE REQUIRED

- Semi Detached
- Close To Epsom Downs
- Wonderful Condition
- Double Reception Room
- Modern Kitchen
- Garage
- Off Street Parking
- E.P.C. Rating D

Langley Vale MORE REQUIRED

- Extended Semi
- Four Double Bedrooms
- Two Bathrooms
- Stunning Order
- Beautiful Kitchen/Diner
- Garage
- Off Street Parking
- E.P.C. Rating D

The Wells MORE REQUIRED

- Semi Detached House
- Epsom Common
- Three Bedrooms
- Two Reception Rooms
- Huge Potential (Stpp)
- Off Street Parking
- Garage
- E.P.C. Rating C

Epsom MORE REQUIRED

- Detached Chalet Bungalow
- Three Bedrooms
- Two Reception Rooms
- Kitchen & Breakfast Bar
- Double Garage
- Front & Rear Garden
- Potential (Stpp)
- E.P.C. Rating E

Expect **MORE** with your local property experts

rightmove.co.uk The UK's number one property website Zoopla.co.uk PrimeLocation.com

the personalagent

Banstead
141 High Street, Banstead, Surrey, SM7 2NS
01737 333699

Epsom
2 West Street, Epsom, Surrey, KT18 7RG
01372 745850

Ewell
220 Chessington Road, West Ewell, Surrey, KT19 9XA
020 8394 1234

Stoneleigh
62 Stoneleigh Broadway, Stoneleigh, Surrey,KT17 2HS
020 8393 9411

Stoneleigh **£700,000** 020 8393 9411

- Four Bedroom Semi Detached Home
- Two Reception Rooms
- Kitchen / Breakfast Room
- Utility Room
- Ensuite Shower Room, Downstairs W/C
- Storage Garage & Driveway

Ewell **£635,000** 020 8393 9411

- Detached Bungalow
- Two Double Bedrooms
- Two Spacious Receptions
- Open Plan Kitchen
- Large Utility Room
- Secluded Rear Garden

Epsom **£550,000** 01372 745 850

- Stylish two double bedroom mews house
- Exclusive gated development
- 20ft x 17ft reception room
- Ensuite shower room
- Walk-in wardrobe
- Garage & parking

Epsom **Guide Price £535,000** 01372 745 850

- Fronting onto Woodland
- Heart of Stamford Green
- Edwardian semi-detached
- Two reception rooms
- Extended kitchen with granite
- Stunning upstairs bathroom

Highly recommended by thebestofepsomandewell

www.thepersonalagent.co.uk

The Ashley Centre

EASTER HOLIDAY FUN

2016

28th March to 1st April
Outside House of Fraser

FREE FUN for kids!

Spring Stories...

Easter Monday 28th March – 10.30am-4.30pm
Mulan's Dragon Spirals
Based on the story of Mulan, youngsters can decorate their very own Dragon Spirals using colourful pens, sequins, glitter and more!

Tuesday 29th March 10am -4pm
Snow White's Bird Food
Kids will love to step in Snow White's footsteps and create Bird Food Cakes out of seeds and a magical bird mix. Once their cakes are dry, they can be put out in the garden for Snow White's feathered friends to enjoy.

Wednesday 30th March 10am-4pm
Peter Pan's Lost Boys' Lanterns
Guests will be welcomed to Neverland, where they can make and take colourful l anterns using stickers, pens and sequins. Then they can take them home and keep them safe, ready for their next journey to the Lost Boys' Den.

Thursday 31st March 10am-4pm
Jack and The Beanstalk's Farm Animals
All of Jack's farmyard animals will be present for the day and kids can embellish them with pens, googly eyes, wool, feathers and more!

Friday 1st April 10am-4pm
Aladdin's Sand Art
Welcome to Aladdin's Arabian Nights, where kids can design personal sand art using brightly coloured sand and a selection of differently shaped sand art bottles. They can be decorated with special pens too!

plus...

Enjoy Giant Big Art during the craft activities.
Hand drawn bespoke artwork, featuring storybook characters which young and old can bring to life with bright child friendly paints.
The big art will be displayed in the Centre during the week.

The Ashley Centre
Shop smarter. Shop local
www.theashleycentre.co.uk
theashleycentre
@ashley_centre

The children's entertainments are not supervised playschemes and parents are requested to stay with their children and join in the fun.

DISCOVER THE SPRING COLLECTION

PANDORA Epsom

The Ashley Centre,
Epsom, KT18 5DB
01372 722501

Be inspired at pandora.net

PANDORA

Easter puzzles

The Golden Easter Egg Hunt

100pts Golden Egg

50pts Silver Egg

25pts Bronze Egg

20pts Egg

20pts Egg

20pts Egg

15pts Egg

15pts Egg

15pts Egg

10pts Egg

10pts Egg

Egg 10pts

Getting Warmer

Start

This Way

This way

Even Closer

This way

Getting Closer

Getting Colder

This way

Game instructions

Cut out the pieces and glue to some cardboard such as a used Easter egg box, hide the eggs in various locations around the house, using the sign posts to give the players clues to their locations. The game ends once the golden egg has been located. The player with the most points wins the game.

Make your own Easter egg

EARLY Christians adapted many pagan customs and the egg, as a symbol of new life, came to represent the Resurrection. Some Christians regarded the egg as a symbol for the stone being rolled from the entrance of the cave where the body of Jesus was entombed after his death on the cross.

The earliest Easter eggs were hen or duck eggs decorated at home in bright colours with vegetable dye and charcoal.

John Cadbury made his first "French eating Chocolate" in 1842 but it was not until 1875 that the first Cadbury Easter Eggs were made.

Cream-filled eggs first appeared back in 1923. The Cadbury Creme Egg we know and love today was launched in 1971.

Making your own Easter eggs is great fun and quite easy too. First buy some egg moulds. Prices vary according to size, which start at a mini egg size, and are available from craft and hobby shops, as well as major supermarkets in the run up to Easter. Easter Bunny moulds are also available if you fancy creating something a little bit different.

You can either make one large egg or a number of mini eggs in one go.

Now on to the fun bit

This recipe will make one egg approximately 14cm in height

Ingredients

- 200g chocolate (2 x 100g bars). The choice of chocolate, milk or dark, is up to individual taste
- 2 tsp olive oil

Method

Break off one square from each bar and set aside for use later. You will use these to "glue" together the two halves of the egg.

Use one bar of chocolate per half of egg. Take one of the chocolate bars, break into pieces and place in a heat-proof bowl suspended over a pan of boiling water.

As the chocolate starts to melt, stir in 1tsp of olive oil.

Just before the chocolate has completely melted, turn off the heat.

Using a teaspoon, place half of the mixture into one of the moulds.

Spread the chocolate out evenly making sure all of the mould is covered.

Repeat the process with the other half of the chocolate and the second mould.

Place both moulds in the fridge for at least an hour to let the chocolate completely harden.

Once set, remove from the fridge and hold the mould in your hand for a couple of seconds to warm it up slightly – this should enable you to remove the egg from the mould without breaking it but be careful, because you don't want to break the chocolate shell.

To set the two halves together, take the two squares of chocolate that you set aside and melt them.

Hold the two halves together and using a pastry brush carefully apply the melted chocolate to the join and allow to cool.

Simnel moment

IN TRUTH, the origins of the simnel cake and it's association with Easter are lost in the mists of time. Several theories have been put forward. One is the cake's name is derived from the Latin word "simila" meaning fine, and is a reference to the white flour used in the mix.

A more implausible suggestion is that the name came from a brother, Simon, and sister, Nell, wishing to make a cake for their mother.

One wanted to bake a cake, the other to make a boiled cake.

They both boiled and baked the cake and used the first three letters of their names to name the cake!

The Simnel cake's association with Easter is largely based on the cake being decorated with 11 small balls of marzipan, to represent the 11 apostles.

Judas being the one to lose out.

Regardless of the name, if you like fruit cake then you will like Simnel cake. Happy baking.

Ingredients

For the almond paste

- 250g/9oz caster sugar
- 250g/9oz ground almonds
- 2 free-range eggs, beaten
- 1 tsp almond essence

For the cake

- 175g/6oz butter or margarine
- 175g/6oz soft brown sugar
- 3 free-range eggs, beaten
- 175g/6oz plain flour
- Pinch salt
- ½ tsp ground mixed spice
- 350g/12oz mixed raisins, currants and sultanas
- 55g/2oz chopped mixed peel
- ½ lemon, grated zest only
- 1-2 tbsp apricot jam
- 1 free-range egg, beaten for glazing

Method

1. For the almond paste, place the sugar and ground almonds in a bowl. Add enough beaten egg and mix to a fairly soft consistency.
2. Add the almond essence and knead for one minute until the paste is smooth and pliable.
3. Roll out a third of the almond paste to make a circle 18cm/7in in diameter and reserve the remainder for the cake topping.
4. Preheat oven to 140C/275F/Gas 1. Grease and line a 18cm/7in cake tin.
5. For the cake, cream the butter and sugar together until pale and fluffy. Gradually beat in the eggs until well incorporated and then sift in the flour, salt and mixed spice (if using) a little at a time. Finally, add the mixed dried fruit, peel and grated lemon zest and stir into the mixture.
6. Put half the mixture into a greased and lined 18cm/7in cake tin. Smooth the top and cover with the circle of almond paste. Add the rest of the cake mixture and smooth the top leaving a slight dip in the centre to allow for the cake to rise. Bake in the preheated oven for 1¾ hours. Test by inserting a skewer in the middle – if it comes out clean, it is ready. Once baked, remove from the oven and set aside to cool on a wire rack.
7. Brush the top of the cooled cake with the apricot jam. Divide the remainder of the almond paste in half; roll out a circle to cover the top of the cake with one half and form 11 small balls with the other half.
8. Place the circle of paste on the jam glaze and set the balls round the edge. Brush the cake topping with a little beaten egg.
9. Preheat the grill to high. Place the cake onto a baking tray and grill for 1-2 minutes, or until the top of the marzipan begins to brown. Alternatively, lightly heat the cake topping using a cook's blow torch, until the marzipan is golden-brown.

HELPING NERVOUS PATIENTS

- YOU DON'T NEED TO WORRY ANYMORE

Are you TERRIFIED of the dentist?
Abi Dental are here to help.

Abi Dental are no ordinary Dental Practice, from the very first moment that you contact Abi Dental, we promise that we will do our very best to make you feel comfortable, relaxed and above all involved in the care of your dental wellbeing.

The team at Abi Dental understand that coming to the dentist can be a very daunting thought. Our practice is based on the personal relationships that we build with each individual person that walks through our doors, we genuinely care & we always go that extra mile to ensure each of our patients feel as comfortable & reassured as possible.

We are proud to say that after over 7 years since we first opened our doors, we know we have more than achieved our goal that we first set out to achieve & we have changed so many of our patients lives, a large proportion of them requiring I.V sedation.

What is sedation?

At Abi Dental, our approach to sedation is to use the latest techniques in Intravenous (IV) Sedation. IV sedation means that you will be given an injection which makes you feel sleepy. It does not actually induce sleep; instead, you remain conscious and can follow instructions from our dentist. However, the feelings of relaxation will be intense enough for you not to remember much about what happened during your treatment. This is because the drugs that we use for this kind of sedation can bring about full or partial amnesia, from the time you begin to feel the effects of the sedation, to the time the effect wears off.

Is sedation dentistry the right choice for me?

Anyone who is in need of dental treatment, either for health or cosmetic purposes, but has anxiety and fear about undergoing treatment, or has an extreme fear of needles is likely to benefit from sedation dentistry.

In particular you may benefit from sedation dentistry if;

- you have painful or extremely sensitive teeth, making it hard for you to feel relaxed during treatment
- you have had a bad experience in the past and are feel extremely anxious about visiting the dentist
- you have a severe gag reflex and find it hard to tolerate any treatment in your mouth
- you have another medical condition such as Parkinson's disease or Cerebral Palsy where you may find it difficult to control some of your body movements
- you need lengthy dental treatment and feel that sedation may help to cope better with longer but fewer dental appointments

'I had not been to the dentist for about 15 years+, I have to say the whole process from making the first appointment and all the treatment was no problem at all. Every person I met could not have been nicer & put me at ease from the very first time I set foot through the door. Thoroughly reccommend to everyone. Thank you.'

S. Scouse

'I found them very friendly all the staff, and my treatment first class, Would come again.'

D. Griffiths

'Thanks for everything. I'll never 'Enjoy' a trip to a dentist, but you've made it less scary.' Cheers to everybody for your understanding.'

C. Brill

'Thank you to all the team, you have been so kind to a big 50 year old baby!!!'

J. Davis

Have you been AVOIDING the DENTIST?

Sedation dentistry is an option available at Abi Dental which enables us to help very nervous patients to overcome their dental phobias.

Have you been putting off going to the dentist because the very thought makes you feel anxious and nervous? If so, we may be able to help.

We know that there are a growing number of people that simply just avoid going to the dentist and as a consequence put their dental health and general health at risk.

Often, dental problems are left unattended until the very last moment and may result in more drastic treatments being required.

Through sedation dentistry, patients are able to undergo dental treatments without any of the fear and anxiety that accompanies the treatment.

FREE CONSULTATION

Abi Dental
Dental and Cosmetic Centre

- In-house IV sedation specialist services
- Invisalign
- Dental implants
- Veneers
- Teeth whitening
- Oral hygiene
- Facial line softening
- Body Face Couture

£50 OFF
an I.V Sedation Session
* cannot be used in conjunction with any other offer.

0% interest free credit available.
Emergency appointments.
Opening hours: Mon to Fri 9am-6pm, Sat 9am- 1pm

Address: 380 Sutton Common Road Sutton Surrey SM3 9PL
Email: enquiries@abidentaluk.com

Tel: 020 8644 2000
Web: www.abidentaluk.com

Follow us on

SPRING OFFER
on our
'Home Teeth Whitening'

£175
Offer expires
15th April 2016

Thames Valley
Summer Schools

MAKE NEW FRIENDS FROM AROUND THE WORLD

- be an English School Friend to our international students this July

We're running language courses for overseas teenagers this summer at local independent boarding schools from 6 July to 2 August and we're looking for vibrant young people aged between 14 – 16 to be English School Friends to our students.

You'll be on campus from around 08:30 to 18:00, Monday – Friday, joining in with classes in the morning and activities in the afternoon from trips to London, to dance classes and five-a-side football (you can choose from activities you enjoy). You'll need to be available from 7th July for three to four weeks.

The best part is, you'll not only have a great time, you'll receive £50 a week as a thank you.

For more information and to apply visit www.thamesvalleysummer.com and click on Working for us.
Alternatively call the Director of Education on 01753 852 001.

ENGLISH UK
Accredited by the BRITISH COUNCIL

Spark joy in the home

The anti-clutter revolution

You're likely to have heard of Marie Kondo, the 'declutter guru' and author of books *The Life-Changing Magic of Tidying Up* and *Spark Joy*, by now. She's the woman taking the world by storm one home at a time by teaching us how to declutter. Her method is based on the theory that if you clear your home of everything but the items that 'spark joy' or are utterly essential, then you will never have to tidy again. What you lose in possessions you will gain in focus, clarity and calm, she assures.

She advises doing one big declutter all at once, saying this is the only way you'll actually get rid of everything you don't need. Also, if you do it in one go, you'll be less likely to revert back to your old hoarding ways.

Readers are encouraged to treat their possessions like people, thanking them for all they provided before getting rid of them or taking better care of them if keeping. The methods are designed to change how we relate to our things and in the process learn more about ourselves – what do we hold on to and why?

• The official KonMari app is being released this spring.
You can sign up on her website to be one of the first to try it.
http://konmari-media.com/

DIY tasks for Easter

AS WE quickly moved through the alphabet with the good folk from the Met Office naming storm after winter storm, Easter could well be the first time that we can take a good look at our poor gale-battered homes and start thinking about undertaking some much needed maintenance.

Clear your gutters
Wind, ice and snow are the key factors behind a gutter cracking and pipes freezing or bursting. These problems can be avoided by getting on your ladder and clearing your gutters of debris which will allow any ice or melting snow to flow free. However, if you paid no attention to your gutters or pipes during the winter, it's likely that the damage has already been done. In this case you can patch up any holes that have developed with roof cement or strong metal coverings, saving you money on expensive repairs.

Fill pavement cracks
Freezing weather conditions can be very problematic for the state of your driveway and any pavement surrounding your home. Once a crack has developed, it can continue to expand if the weather conditions don't improve so it's important to fill the crack once you become aware of the damage with a pourable crack filler. Before you fill in the cracks, remember to clean out any debris with a long and narrow tool such as a screwdriver.

Repair or replace roof flashing
Applying roof flashing is a DIY task that you must do before winter. By doing this you're giving your roof the extra protection it needs to stay in prime condition as the weather becomes more hazardous. If you don't apply roof flashing then it leaves your roof prone to leaking, which can lead to damage to the interior of your home. Once winter is over, you may decide to keep it, especially as we are living in the UK where the weather is extremely unpredictable. Your job in spring will be to replace and repair roof flashing as they will begin to wear over the winter.

Seal water-stained ceilings
If your home suffered from a roof leak this winter, then it's highly likely that a brown or yellow stain has been left around the crack in the ceiling. Most homeowners would think that a quick paint job is the perfect solution, but they would be wrong. Instead, it's best to use a stain sealer on the mark before eventually repainting the ceiling, as this will mean that it won't show through. If you don't act quickly then it's more than likely that you will have to perform a seal and paint job to the entire ceiling, as the stain will continue to expand.

Repair rotted woodwork
Bad weather can not only affect outdoor wooden fixtures, but indoor ones too. Wooden window sills in particularly can take an absolute battering from wind, rain or snow and can begin to crack or rot. To deal with cracked wood surfaces you can fill in the holes, but for rotted surfaces you will have to apply a liquid epoxy "consolidant" a few times before using a batch of it to mold the repairs. After using this "consolidant" to shape the repairs, one last paint job is needed for the surface to regain its prime condition.

Clear debris from your garden
Gardens are usually the biggest casualty of the winter season. As spring approaches you will notice that your lawn is covered with stones, leaves, broken branches and other nuisances. Your first job will be to remove all debris from your garden if you ever want it to look presentable again.

Replace missing roof tiles
Depending on the severity of the weather, there's a possibility that you're going to

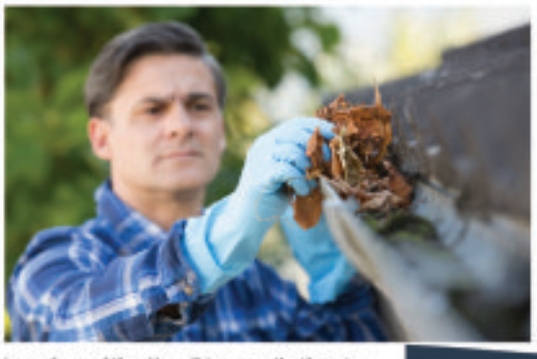

lose a few roof tiles. You will be aware if a tile or two are missing as your home is going to suffer from water damage if there is no waterproof under-felt protecting your ceiling. Refusing to replace missing tiles is only going to make interior damage a more frequent occurrence. Replacement tiles are available at many tile specialist outlets.

Clean patios and garden furniture
A high pressure water jet or a garden brush and water will do the trick. Use an anti-moss treatment that will prevent regrowth of lichen, algae and fungus and you are ready to eat al fresco.

Regrout bathroom tiles
Chances are you've not had the bathroom window open in a while, encouraging bathroom mould to thrive in the hot humid atmosphere. A mixture of bleach, backing power applied with an old toothbrush, is a popular method for getting rid of black bathroom mould. While you are focusing on the bathroom you may want to clean limescale from taps and showerheads, fixing leaking shower trays with filler and replacing washers on dripping taps.

SOFAS | FURNITURE | FLOORING | 2 YEARS FREE CREDIT. 0%APR REPRESENTATIVE.

G PLAN UPHOLSTERY · Parker Knoll · LA-Z-BOY · sisiitalia · linea HOME · DURESTA Pure English Luxury · BIBA HOME · GRAY & WILLOW HOME · DICKINS & JONES · CASA COUTURE

HOUSE OF FRASER
SINCE 1849

42 ASHLEY CENTRE, EPSOM KT18 5DB • CENTRALE SHOPPING CENTRE, 21 NORTH END, CROYDON CR0 1TY • 318 OXFORD STREET, LONDON W1C 1HF
www.houseoffraser.co.uk

Advertising Standards Authority

ASA

Pete tells everyone he's six foot.

(He's five foot ten. In Cuban heels)

We all bend the truth now and then. But advertisers are not allowed to. If an ad isn't legal, decent, honest and truthful it must not run.

the personalagent

Banstead
141 High Street, Banstead, Surrey, SM7 2NS
01737 333699

Epsom
2 West Street, Epsom, Surrey, KT18 7RG
01372 745850

Ewell
220 Chessington Road, West Ewell, Surrey, KT19 9XA
020 8394 1234

Stoneleigh
62 Stoneleigh Broadway, Stoneleigh, Surrey,KT17 2HS
020 8393 9411

NO ONGOING CHAIN

Ewell **OIEO £500,000** 020 8393 9411

- Two Bed Detached Bungalow
- Kitchen / Dining Room
- Spacious Bathroom
- Refurbished Throughout
- Driveway for Several Cars
- South / West Facing Garden

Lower Kingswood **OIEO £535,000** 01737 333 699

- Three Bed detached chalet bungalow
- Large living room (22'3 x 12'6)
- Separate dining room
- Two shower rooms
- Kitchen/Breakfast room
- Utility room

VENDOR SUITED

Epsom **Guide price £525,000** 01372 745 850

- Four Bed Extended Semi-Detached Home
- Close To Town & Station
- Excellent School Catchment
- Two Reception Rooms
- Kitchen/Dining Room & Utility
- Downstairs Shower Room

Banstead **OIEO £515,000** 01737 333 699

- Four double bedrooms
- Refitted kitchen/diner
- Separate lounge
- Converted garage
- West facing rear garden
- Walking distance to village

Tadworth **OIEO £485,000** 01737 333 699

- Four Bed Detached Family Home
- Two Reception Rooms
- Modern Fitted Kitchen
- Downstairs Cloakroom
- Modern Ensuite Bathroom
- 18ft Attached Garage

SHARE OF FREEHOLD

Epsom **Guide Price £475,000** 01372 745 850

- Stunning top floor two bed apartment
- Two bathrooms
- Kitchen/breakfast room
- 19ft x 18ft living room
- South/Easterly terrace
- Two allocated parking spaces

West Ewell **OIEO £450,000** 020 8394 1234

- Four Spacious Bedrooms
- Large Reception Room
- Kitchen/Dining Room
- Refitted Family Bathroom
- 50ft South/West Rear Garden
- Periphery of Hogsmill Reserve

NEW BUILD PROPERTY

West Ewell **£425,000** 020 8394 1234

- Two Double Bedrooms
- Amazing Open Plan Living Room
- Close to Parkland
- Walking Distance to Station
- Stylish & Contemporary
- Finished to a High Specification

VENDOR SUITED

Epsom **Guide Price £390,000** 01372 745 850

- Three bedrooms
- Impressive kitchen/diner
- Living room
- 90ft Southerly facing garden
- Driveway with parking
- Excellent school catchment

Highly recommended by thebestofepsomandewell

www.thepersonalagent.co.uk

McCann Lettings

94 High Street,
Epsom,
Surrey, KT19 8BJ

01372 740444

Epsom
£1,800

McCann Estate Agents are pleased to offer to the market a three bedroom semi-detached house, located close to Epsom Town Centre. The property offers flexible living accommodation and boasts a fitted kitchen, two reception rooms, three bedrooms and white suite bathroom. Externally, the property comes with large private enclosed rear garden, off street parking for two vehicles and garage. The property is being offered on an unfurnished basis and available end of April/ May 2016.

Epsom
£1,300

An excellent chance to rent a large ground floor apartment in the always popular Livingstone Park with two bedrooms, family bathroom and ensuite, large reception and a very well fitted kitchen. Offered with a private patio, gas central heating and off street parking this flat is available immediately, unfurnished.

Sutton £1,100

1st floor modern purpose built flat with two double bedrooms located within walking distance of Sutton Station and Town Centre. Superb sized reception room, modern fitted kitchen, washing machine, fitted wardrobes in one bedroom and a bathroom with cream suite and shower. Gas Central Heating, double glazing, entry phone and allocated parking.

HAPPY EASTER

TO OUR CURRENT AND FUTURE CLIENTS

We are Letting property so quickly and some within 24 hours.

Do you have a property that is coming to the end of its tenancy?

Do please give us a call and see your property Let quickly

01372 740444

Langley Vale £1,650

Three bedroom detached house, in Epsom Downs. Modern fully fitted kitchen/ breakfast room, spacious reception room, downstairs cloakroom, three bedrooms and stylish white suite bathroom with a walk in shower cubicle. Enclosed private rear garden and off street driveway parking for one/ two vehicles. Unfurnished basis and available March 2016.

Banstead £1,250

McCann Estate Agents are proud to offer to the market a first floor two bedroom maisonette with two private rear gardens, located in Nork, Surrey. The property boasts a modern fitted kitchen, spacious living room with feature fireplace, stylish bathroom suite, garage and two private gardens. The property is available immediately and offered unfurnished.

Stoneleigh £2,050

Recently refurbished 5 bedroom, 2 bathroom semi-detached house in Stoneleigh, with excellent sized rooms. 2 separate and large reception rooms, fitted kitchen breakfast room this really is an an expansive home for any family. Short walk to Stoneleigh overground station where you can get into central London in about 30 minutes and from 23rd October.

Epsom Town Centre
£1,195

Spacious two bedroom, two bathroom furnished apartment located in the heart of Epsom. Superb location for the train station and local amenities. Accommodation comprises: Two bedrooms, spacious lounge, open plan kitchen, family bathroom with master En-suite and Juliet balcony.

Epsom Town Centre
£1,325

McCann Estate Agents are pleased to offer a split level town centre two bedroom maisonette. The property has recently undergone refurbishment offering an eat in kitchen, bright living room, two double bedrooms, bathroom and garage at rear of the property. The maisonette is being offered unfurnished and available immediately.

| Residential Sales | Lettings & Management | Financial Services | Land & New Homes

Property Investments: Consented Sites, Residential Portfolio's, Commercial, and Hotels.

www.johnmccann.co.uk
epsom@johnmccann.co.uk

LEADERS
Connecting people with property
leaders.co.uk

Invitation

Valuation Week

We are valuing properties in your area this week. If you'd like to find out how much yours is worth for either sales or lettings, please contact your local branch or visit us at **leaders.co.uk**

Epsom 01372 745745

The CAIRDS Estate Agents

Cairds Lettings

Lettings Office 01372 731 966

lettings@cairds.co.uk

ARLA

Epsom £3,000pcm

- Detached Character Home
- Wallace Fields Area
- Five Double Bedrooms
- Master Suite
- Four/Five Reception Rooms
- Kitchen/Breakfast Room
- Carriageway Drive
- E.P.C Rating E

Epsom £1,750 pcm

- End Of Terrace House
- Three Bedrooms
- Open Plan Kitchen/Dining
- Good Local Schools
- Off Street Parking
- Ground Floor Wc
- Rear Garden
- E.P.C. Rating D

Epsom £2,795pcm

- Detached Executive House
- Four Double Bedrooms
- Three Bathrooms
- Conservatory
- High Specificaton
- Furnished/Unfurnished
- Garage
- E.P.C. Rating B

Epsom £1,300 pcm

- Super Location
- Two Double Bedrooms
- Two Bathrooms
- Private Patio Area
- Parking Space
- Modern Finish
- Communal Lift
- E.P.C. Rating C

Epsom £1,350 pcm

- Character Building
- Top Floor Apartment
- Manor Park
- Master With En-Suite
- High Ceilings
- Two Parking Spaces
- Open Plan Living Space
- E.P.C Rating C

Epsom £1,195pcm

- Terraced House
- Neutral Decor
- Two Bedrooms
- Ground Floor Bathroom
- Two Reception Rooms
- Rear Garden
- Unfurnished
- E.P.C. Rating D

Epsom £1,400 pcm

- Brand New
- First Floor
- Two Bedrooms
- Minutes From Town
- High Specification
- Unfurnished
- Available Immediately
- E.P.C. Rating B

Epsom £1,295 pcm

- Top Floor Apartment
- Two Bedrooms
- Spacious Lounge
- Fitted Kitchen
- Modern Bathroom
- Parking
- Part/Unfurnished
- E.P.C Rating C

Epsom £1,400 pcm

- Central Location
- Open Plan Living/Kitchen
- Master Bedroom
- En Suite Shower Room
- Family Bathroom
- Further Double Bedroom
- Allocated Parking Space
- E.P.C Rating B

Expect **MORE** with your local property experts rightmove.co.uk The UK's number one property website Zoopla.co.uk PrimeLocation.com

The CAIRDS Estate Agents

Cairds Lettings

Lettings Office 01372 731 966

lettings@cairds.co.uk

ARLA

Epsom — **LET AGREED £1,000pcm**

MORE REQUIRED

- Split Level Apartment
- One Double Bedroom
- Shower Room
- Reception Room & Kitchen
- Well Presented
- Oak Beams
- Spiral Staircase
- E.P.C. Rating C

Epsom — **LET AGREED £1,050pcm**

MORE REQUIRED

- Noble Park Development
- Brand New
- High Specification
- First Floor Apartment
- One Double Bedroom
- Kitchen/Reception Room
- Views Over Grounds
- E.P.C. Rating B

Epsom — **LET AGREED £1,025pcm**

MORE REQUIRED

- Ground Floor Maisonette
- Brand New - Noble Park
- One Bedroom
- Integrated Appliances
- Fitted Wardrobes
- Patio Area
- Unfurnished
- E.P.C. Rating C

Ashtead — **LET AGEED £1,325pcm**

MORE REQUIRED

- Terraced House
- Two Bedrooms
- Two Bathrooms
- Garden
- Garage
- Unfurnished
- Fitted Wardrobe
- E.P.C. Rating C

Epsom — **LET AGREED £1,350pcm**

MORE REQUIRED

- Stunning Period Property
- One Bedroom
- Integrated Appliances
- Own Patio Area
- High Ceilings
- Allococated Parking Space
- Unfurnished
- E.P.C. Rating B

Epsom — **LET AGREED £1,250pcm**

MORE REQUIRED

- Private Gated Complex
- First Floor Apartment
- Two Double Bedrooms
- En-Suite To Master
- 22ft Lounge With Bay
- Lift Service
- Two Parking Spaces
- E.P.C. Rating B

Epsom — **LET AGREED £2,400pcm**

MORE REQUIRED

- Cul De Sac Location
- Semi Detached House
- Four Double Bedrooms
- En-Suite To Master & Two Bathrooms
- 18ft Kitchen/Breakfast Room
- Excellent Choice Of Schools
- Walk To Station
- E.P.C. Rating C

Epsom — **LET AGREED £2,950pcm**

MORE REQUIRED

- Large Detached House
- Five Double Bedrooms
- En-Suite To Master
- Four Receptions
- Kitchen & Sep. Utility
- Rear Garden
- Garage & O. S. P.
- E.P.C. Rating E

Epsom — **LET AGREED £2,595pcm**

MORE REQUIRED

- Prestigious Parkview Development
- Detached House
- Five Bedrooms
- Three Bathrooms
- Master Suite With Balcony
- Three Floors
- Integral Garage
- E.P.C. Rating C

Expect **MORE** with your local property experts

rightmove.co.uk The UK's number one property website Zoopla.co.uk PrimeLocation.com

the personalagent

Epsom
163 High Street,
Epsom, Surrey
KT19 8EW

Service you deserve.
People you trust.
www.thepersonalagent.co.uk

AVAILABLE NOW

Banstead £1150.00 PCM Two Bedrooms EPC Rating C

AVAILABLE NOW

Epsom £1300.00 PCM Two Bedrooms EPC Rating C

NEW INSTRUCTION

Banstead £1500.00 PCM Two Bedrooms EPC Rating C

Epsom £1650.00 Three Bedrooms EPC Rating D

NEW INSTRUCTION

Epsom £1800.00 PCM Four Bedrooms EPC Rating E

Epsom £3000.00 PCM Six Bedrooms EPC Rating C

01372 726666 LETTING? get the personal touch

MICHAEL EVERETT

www.michael-everett.co.uk *Lettings & Property Management*

Epsom: 01372 725161

Epsom £895 pcm

1 bedroom unfurnished EPC=D

Epsom £1,295 pcm

2 bedrooms unfurnished EPC=D

Epsom £1,350 pcm

2 bedrooms unfurnished EPC=B

Epsom £1,375 pcm

2 bedrooms unfurnished EPC=E

Epsom £1,695 pcm

3 bedrooms unfurnished EPC=C

Ashtead £3,750 pcm

4 bedrooms unfurnished EPC=E

Charges: a non-refundable administration fee of £180 inclusive of VAT for up to two applicants and £90.00 inclusive of VAT per additional applicant or guarantor. A deposit equal to 1.5 months' rent and inventory check out fees, both calculated per property, apply.

Accommodation Wanted

QUICK PROPERTY SALE Ltd
www.quickpropertysale.co.uk

WE BUY PROPERTIES & LAND FOR CASH....FAST

CALL NOW FOR INSTANT OFFER

- We Buy Properties for CASH, FAST
- We Buy in ANY CONDITION
- Instant Decision / Fast Completion
- Established friendly local Company
- Open 24 hours
- Repossessions Stopped
- Urgent Circumstances
- Evictions Stopped
- We Pay Your Fees!
- Confidential

No.1 Choice

0800 10 77939

LLAS

Accommodation Wanted

Property bought for
CASH FAST
07967 460 001
0208 224 3012
anything considered
No fees to Pay

Garages For Sale

LOCK-UP GARAGES/SMALL STORES TO RENT £18per week Sutton SM2 Also Wallington 0118 975 9455

Property For Sale

WALLINGTON
2 bed Retirement flat, larger than average, Ex Cond, Balcony, Communal gdns, parking.
Share of freehold.
£230,000
07738 298537
020 3754 7026

MORDEN - WANDLE ROAD
Double room to Let In House Share £500 pcm all inclusive Furn,mod-cons, Deposit £300 , No DSS/Students, 10mins to Station
07903 711 115

ROOM TO LET
Central Sutton.
£495pcm inclusive
Single occupancy must be in full time employment.
No DSS.
Tel: 020 8770 7485

EPSOM
Top floor, unfurnished, very spacious refurbished one bedroom conversion flat, quiet location, short walk to town centre - £925 pcm private let, dep and ref required. Would suit professional
Tel
01372 740 071

Laser-guided leaflet delivery
ZOOM-IN
Cut out waste to save money.
Call 0845 1999 830 or visit ZoomInLeaflets.co.uk

1 Million
Unique Users...

With increasing numbers year on year, we reach the biggest earners and spenders in London and Surrey across our digital news platforms.

For more information on how we can help your business reach this growing digital audience, please contact us today on 0208 722 6400

Surrey Comet
Your Local Guardian
Richmond & Twickenham TIMES

Competitions, events, jobs, weird facts, cars, strange sports, homes, useful numbers, cinema reviews, blogs - and so much more!
yourlocalguardian.co.uk

FINDING YOUR NEXT HOME HAS NEVER BEEN EASIER!

You can already search for **property** from all the leading **local** agents on our website **www.epsomguardian.co.uk/homes**

NOW YOU CAN DOWNLOAD OUR **free app** FOR APPLE AND ANDROID

IT'S FREE, IT'S EASY, IT'S LOCAL!

What matters to you, matters to us

Belmont House is a state of the art new care home offering the highest standard of residential, nursing and dementia care, conveniently located in the ancient parish of Sutton.

If you are looking for a care home that offers personalised care on a short stay or permanent basis, come and visit us to discover how we can meet your needs.

Please contact us to arrange an appointment to view Belmont House, with our Home Manager.

0808 223 5407

www.caringhomes.org/belmonthouse

enquiries@caringhomes.org

75 Worcester Road, SM2 6ND

CARING HOMES

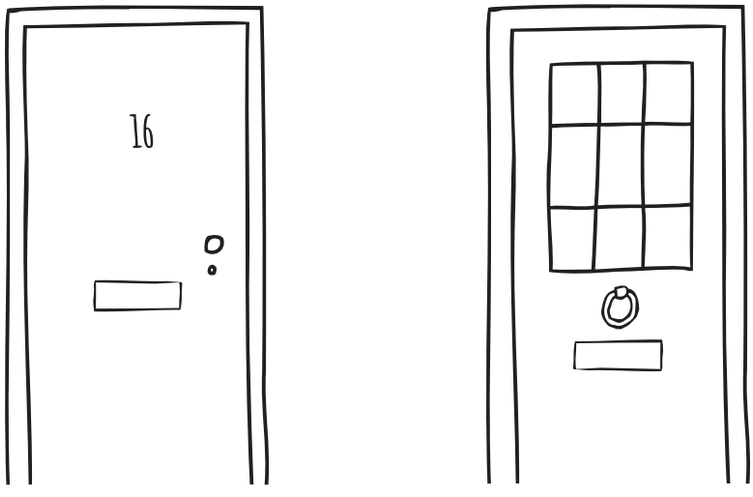

Do you know which of these two homeowners is more likely to buy from you? We do.

ZOOM-IN

Stop wasting money on untargeted leaflet delivery. Find out more at ZoomInLeaflets.co.uk or call 0845 1999 830

Travel

Newmarket Holidays

Disneyland® Paris

Fantastic value Magical Breaks in 2016

Join us for an unforgettable time in the extraordinary, incomparable world of fun, laughter, magic and make-believe that is Disneyland® Paris, where wonders truly never cease!

Here, in Europe's Happiest Place, you'll find two marvellous Disney Theme Parks – one with five fantastical themed lands bursting with classic Disney magic, and the other a fascinating behind-the-scenes peek into the world of the movies and television. See spectacular themed parades and shows, meet some of your favourite Disney Characters, experience fun-filled rides and attractions, enjoy browsing through Disney shops and stores, spend time in Disney® Village – the Resort's vibrant entertainment hub – and dine in one of a host of themed restaurants and bars.

Visit the Resort on some very special occasions – the perfect mix of magic that means it's always an ideal time to visit and makes an unforgettable experience truly unmissable. There's so much to see and do, we know you'll love every magical minute of your time!

School & Bank Holiday Breaks

Stay in a Paris Area Hotel

These unbeatable value, hugely popular breaks at 'peak season' are ideal for families. Climb aboard at a local pick-up point, to sit back in comfort and enjoy the ride and spend a full day enjoying all the magic and wonder of Disneyland® Paris.

Price includes

- Return coach travel and Channel crossings
- Two nights' bed and continental breakfast in a three-star hotel within easy reach of Disneyland Paris
- Return transfers to the Resort
- One Day Ticket to either Disneyland® Park or Walt Disney Studios® Park (upgrade to a Hopper Ticket allowing admission to both Disney© Parks available for a supplement)
- The services of a Newmarket Representative

School and Bank Holiday Breaks by Coach

2016 Three-day breaks	Departing
Bank Holiday Magic	28 May 2016
Bank Holiday Magic	27 Aug 2016
Halloween Magic	22 Oct 2016

Prices per person
From £149 Kids / £199 Adults

On-Site Hotel Special Offers

Stay in Disney's Hotel Santa Fe

In addition to our Schools and Bank Holiday breaks, we offer exceptional value on our Disneyland® Paris On-Site Hotel Special Offers. Staying in Disney's Hotel Santa Fe you will be much closer to the magic and with Extra Magic Hours, you'll be able to enjoy every extra minute of your stay at Disneyland Paris.

Price includes

- Return coach travel and Channel crossings
- Three nights' bed and continental breakfast in Disney's Hotel Santa Fe at Disneyland Paris
- Two Day Hopper Ticket giving unlimited access during opening hours to Disneyland® Park and Walt Disney Studios® Park
- The services of a Newmarket representative

On-Site Hotel Special Offers featuring Disney's Hotel Santa Fe

Three-day breaks by Coach	Prices per person		
	12 Jun 2016	18 Sep 2016	16 Oct 2016
4 Adults per room	£245	£229	£279
3 Adults per room	£269	£249	£315
2 Adults per room	£319	£289	£385
1 Adult per room	£469	£399	£589
Kids (3-11yrs)	£165	£165	£165

As a Disney Hotel guest you'll enjoy *Extra Magic Hours* – when certain areas of one or other of the Parks will be open up to two hours earlier for Disney Hotel guests.

EXTRA MAGIC HOURS

Summer Magic by Eurostar

Watch the countryside fly by as you travel by superfast Eurostar train, direct to the Heart of the Magic.

Departs 15 May, 12 June, 18 September & 16 October 2016
4 days from £149 Kids / £249 Adults

New Year at Disneyland Paris by Coach

Ring in 2017 with the most memorable, magical New Year celebration ever, at Disneyland Paris!

Departs 30 December 2016 3 days from £159 Kids / £219 Adults

For your FREE Magical Breaks to Disneyland Paris brochure, complete this coupon & send to: Newmarket Holidays Ltd, **FREEPOST** (NO STAMP REQUIRED)

NQL

Name _____

Address _____

_____

Postcode _____ Tel _____

Email _____

www.newmarket.travel/nql **0330 160 7724** quoting code **NQL**

ABTA The Travel Association

March 2016

These holidays are organised & operated by Newmarket Promotions Ltd. ABTA V787X. Subject to availability. Single supplements apply. Standard phone charges. All images ©Disney/Pixar. ©Disney.

ENJOY GREAT JUST TYRES SAVINGS THIS EASTER AND BE A HAPPY BUNNY!

5 YEAR WARRANTY ON ALL TYRES*
Terms and conditions apply, ask in centre.*

£5 OFF ANY TYRE with this advert*
*Valid until 30.4.16.
Maximum 5 tyres per customer.
Does not apply to tyres advertised.

ASK IN STORE FOR EVEN MORE OFFERS!

Tyre Sizes	Yokohama tyres
205/55R16 V	£50.99
225/45R17 W	£65.99
225/40R18 W	£74.99

Tyre Sizes	Super Value	Mid Range	Bridgestone
175/65R14 T	£29.99	£37.99	£44.99
185/65R15 H	£31.99	£48.99	£64.99
195/60R15 H	£35.99	£55.99	£64.99
195/65R15 H	£33.99	£46.99	£52.99
205/55R16 V	£33.99	£48.99	£52.99
225/45R17 W/Y	£39.99	£68.99	£88.99

SUTTON 9 St. Dunstan's Hill SM1 2JX 0203 131 2233
Also at: EPSOM Unit 5, Nonsuch Ind. Estate, Kiln Lane KT17 1DH 01372 540112
www.justtyres.co.uk

JUST TYRES NO HIDDEN EXTRAS

OPENING HOURS Mon to Fri 8:30am to 6pm, Sat 8.30am to 4.30pm
EASTER OPENING TIMES Good Friday open as normal, Easter Monday open 9am-2pm

TYRES, TYRES AND TYRES.

BBC Countryfile Live

TV favourite at beautiful Blenheim Palace

3 days from £209.00, August 2016

Held in the spectacular grounds of Churchill's birthplace, 'Britain's Biggest Day Out in the Countryside', will feature appearances from programme stars, livestock, including presenter Adam Henson's rare breeds, a vast 'Village Green' with 'Britain's Biggest Pub Garden', a 'Farming in Action' exhibition and stalls offering fine country fare. Don't miss this wonderful summertime treat!

Highlights & inclusions

- Admission to Countryfile Live at Blenheim Palace
- A visit to Stratford-upon-Avon
- Two nights' bed and English breakfast hotel accommodation in the Midlands area
- Coach travel from the local area
- Escorted by a friendly tour manager

Travel Reader Offer Newmarket Holidays

Call 0330 160 7724 QUOTE NQL

Visit www.newmarket.travel/nql19406

These holidays are organised & operated by Newmarket Promotions Ltd. ABTA V787X. Subject to availability. Single supplements apply. Standard phone charges.

ABTA Travel with confidence

1 Million Readers

With increasing numbers year on year, we reach the biggest earners and spenders in London and Surrey across our newspapers.

For more information on how we can help your business reach it's full potential, please contact us today on 0208 722 6400

Surrey Comet | Your Local Guardian | Richmond & Twickenham TIMES

Travel

Reader Offers

FLYING FROM LONDON HEATHROW

Newmarket Holidays

WINNER BRITISH TRAVEL AWARDS 2015 BEST LARGE ESCORTED TOURS HOLIDAY COMPANY

New England in the Fall

9 days from £999 Flying from London Heathrow, September, October 2016, September & October 2017

One of nature's greatest sights, some stunning countryside, and two wonderful cities, wrapped up in a classic escorted tour.

Tour highlights

- ✓ Explore glittering New York – the world's most exciting city, with its famous skyline
- ✓ Visit the Yankee Candle Factory, where it's Christmas every day
- ✓ A spectacular full-day Fall Foliage tour includes idyllic Woodstock, Quechee Gorge and a drive on the glorious Kancamagus Highway
- ✓ Visit North Conway, in the heart of the scenic White Mountains
- ✓ Discover the delights of coastal Maine, including maritime Portland and Bush Family retreat Kennebunkport
- ✓ Visit elegant Boston, America's most European city, with its Freedom Trail and gold-domed State House
- ✓ Discover historic Plymouth and fashionable Newport on Rhode Island
- ✓ Fully escorted by a friendly, experienced tour manager
- ✓ Seven nights' hotel accommodation, return flights and transfers

Discover more on an escorted tour!

- ✓ Experience all those 'must-see, must-do' places
- ✓ Unbeatable value, quality and service
- ✓ Comprehensive, thoughtfully planned itineraries
- ✓ Interesting included guided tours & excursions
- ✓ Fully escorted by a friendly, experienced tour manager
- ✓ Comfortable accommodation in hand-picked, good quality hotels

America's Golden West

16 days from £1499 Flying from London Heathrow, Apr to Jun, Aug to Nov 2016, Mar to Jun, Aug to Oct 2017

A classic escorted tour, taking in California, Las Vegas and the Grand Canyon.

Tour highlights

- ✓ Spend two nights in Los Angeles
- ✓ Enjoy two days in the Southern California gem of San Diego
- ✓ A full-day visit to the Grand Canyon
- ✓ Non-stop, 24-hour Las Vegas
- ✓ Yosemite National Park is one of America's natural wonders
- ✓ Discover and explore San Francisco
- ✓ Call at Steinbeck's Monterey and exquisite Carmel-bythe-Sea
- ✓ Journey south along the Pacific Coast Highway
- ✓ Stay overnight in the Californian coast resort of Pismo Beach
- ✓ Visit Hollywood – movie capital
- ✓ Fully escorted by a friendly, experienced tour manager
- ✓ 14 nights' room-only touring hotel accommodation, return flights and transfers

Charleston, Savannah & the Blue Ridge Mountains

11 days from £1399 Flying from London Heathrow, May, Jun, Sept, Oct 2016, May, Jun, Sept & Oct 2017

Colonial grandeur, American history and stunning scenery

Tour highlights

- ✓ Visit magical Charleston
- ✓ Stroll the tree-shaded streets of colonial Savannah
- ✓ Two days in delightful Asheville
- ✓ The Smoky Mountain National Park
- ✓ Old Salem exudes the atmosphere of its European ancestry
- ✓ The scenic Blue Ridge Mountains
- ✓ Visit historic Charlottesville
- ✓ Discover colonial Williamsburg
- ✓ Visit all-powerful Washington DC
- ✓ Fully escorted by a friendly, experienced tour manager
- ✓ Nine nights' room-only touring hotel accommodation, return flights and transfers

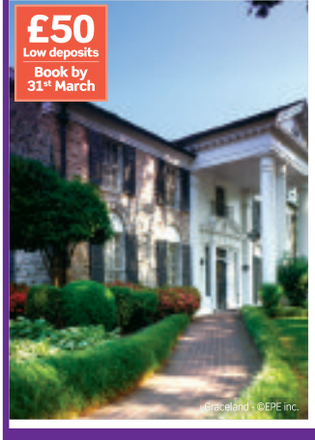

Elvis' Memphis, New Orleans & Nashville

9 days from £1099 Flying from London Heathrow, May & Jun, Sept to Dec 2016, Jan to Jun, Aug to Oct, Dec 2017

Journey through America's musical heartland.

Tour highlights

- ✓ Discover Montgomery, the resting place of Hank Williams, journey through the sleepy Alabama countryside, spend two nights in New Orleans, take in the atmosphere of the 'French Quarter', visit Tupelo, Mississippi and Memphis, Tennessee, enjoy an evening on Memphis' Beale Street and discover Nashville, capital of Country Music
- ✓ Fully escorted by a friendly, experienced tour manager
- ✓ Seven nights' room-only touring hotel accommodation, return flights and transfers

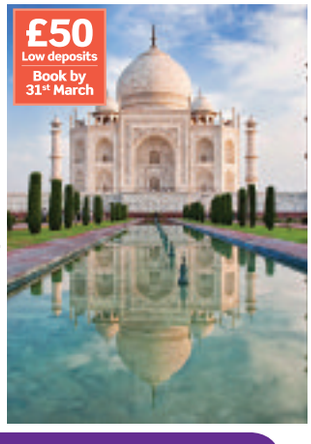

India – Tigers & the Taj Mahal

10 days from £999 Flying from London Heathrow, Apr & May, Sept to Nov 2016, Jan to May, Sept to Nov 2017

A classic tour of northern India's greatest cities.

Tour highlights

- ✓ Discover the sights of Old and New Delhi
- ✓ Climb to Amber Fort by elephant-back or jeep
- ✓ Visit Jaipur's exquisite 'Palace of the Winds'
- ✓ Two safaris to see Ranthambhore's tigers
- ✓ See Chand Baori, Abhaneri's astonishing stepwell
- ✓ A guided tour of Agra and visit to the Taj Mahal
- ✓ Fully escorted by a friendly, experienced tour manager
- ✓ Eight nights' half-board hotel accommodation with five lunches, return flights and transfers

Call **0330 160 7724** QUOTE NQL Visit **newmarket.travel/nql**

These holidays are organised & operated by Newmarket Air Holidays Ltd. ABTA V7812. ATOL protected 2325. Subject to availability. Single supplements apply Standard phone charges

ABTA Travel with confidence

DID YOU KNOW, WE HAVE A MASSIVE MONTHLY ON-LINE AUDIENCE?

TO DISCUSS HOW WE CAN CONNECT THIS AUDIENCE TO YOUR BUSINESS CALL US NOW ON:

020 8722 6438

www.epsomguardian.co.uk

Get growing this Easter with wilko

£20 £15**

£1

£3 20ltr

Where there's a wilko there's a way

Shop 24/7 @ wilko.com

*Offer live from 24/03/16 until 04/04/16, **offer not valid in conjunction with any other offer**. **Offer live from 25/03/16 until 28/03/16. All products are subject to availability. Please check with your store in advance to avoid disappointment. Also online at wilko.com. 0310578 Wilko 4-Tier Mini Greenhouse Large. 0311422 Wilko Black Plastic Plant Pots 8cm 10pk. 0301376 Gro-Sure Seed & Cutting Compost 20ltr (15p per 1ltr).

Easter Hours Good Friday 9am - 5.30pm / Saturday 26th 9am - 6pm
Easter Sunday CLOSED / Easter Monday 11am - 5pm

Easter Bunny HUNT

Use your SMART PHONE or TABLET to find our Easter bunnies on

25TH, 26TH & 28TH MARCH

WIN Family Day at UK Top Attraction!
Terms & conditions apply.

DOWNLOAD THE FREE APP TO PLAY
Aurasma App needed to play!
Visit our website for details.

FREE Little Lambs Make & Take Workshops

FREE Facepainting

GAME ON SUTTON!
Thursday 7th-9th April
Exciting interactive gaming event.
Visit stnicssutton.co.uk for details

ST NICHOLAS

Visit StNicsSutton.co.uk for details.

Brussels Flower Carpet

3 days from £179.00, August 2016

Every two years, for just three days, 800,000 fresh flowers create a magical tapestry in Brussels' Grand Place.

Highlights & inclusions

- VIP entrance to the Hotel de Ville's balcony overlooking the Grand Place for unbeatable views of the Flower Carpet
- Visits to Brussels and Bruges with free time to explore
- Two night's B&B accommodation in a three-star hotel in the Brussels area
- Channel crossings by ferry/Eurotunnel
- Coach travel from the local area
- Escorted by a friendly tour manager

*Book by 29 February 2016. Please quote code 3MGKU9. £10 reduction is off the price shown above. Offer may be withdrawn at any time.

Travel Reader Offer Newmarket Holidays

Call 0330 160 7724 QUOTE NQL

Visit www.newmarket.travel/nql16154

These holidays are organised & operated by Newmarket Promotions Ltd. ABTA V787X. Subject to availability. Single supplements apply. Standard phone charges.

ABTA Travel with confidence

THIS WEEK'S REASONS TO GO OUT

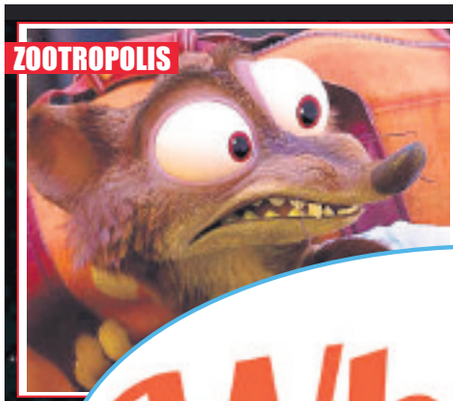

FAMILY **The Wizard of Oz at Fairfield Halls, Croydon, on Wednesday (March 30) and Thursday (March 31).** It's the story you know well, but with one big twist – it stars Sooty, Sweep, Soo and Richard Cadell from CITV's The Sooty Show. Tickets cost £19.50 or £17.50 concessions. Go to Fairfield.co.uk

COMEDY **Iain Stirling – Touchy Feely at The Cryer, Carshalton, on Friday.** Two-time Bafta nominated comedian Ian Stirling – whose TV work includes Love Island, Drunk History and the Now Show – brings his sell-out Edinburgh show to south London, Tickets cost £10. Go to suttontheatres.co.uk

FILM **Zootropolis (3D) (PG), out Friday.** Jason Bateman, Idris Elba, Ginnifer Goodwin and JK Simmons are among the voice artists in Disney's latest animation which sees a cop rabbit and a con artist fox team up to crack a conspiracy.

FAMILY **Snow White at Polka Theatre, Wimbledon, until April 10.** Packed with songs and music, this fast-paced adaptation of the classic fairytale is perfect for four to eight year olds. Tickets cost £13.50 for adults and children or £10 concessions. Go to polkatheatre.com

MUSIC **The Sharpees at The Half Moon, Putney, on Thursday (March 31).** North Kent band The Sharpees bring their mix of blues and rock - inspired by the likes of Dr Feelgood, Tom Petty, Paul Rodgers and the Rolling Stones – to Putney. Tickets cost £10 in advance or £12 on the door. Go to musicglue.com for more information.

What's on

Legendary guitarist and producer Nile Rodgers talks to JIM PALMER about his late friend, David Bowie, and this year's Fold Festival which comes to London in June.

CROWD PLEASER

As a songwriter, guitarist and producer Nile Rodgers helped shape nearly 40 years (and still going) of music history, so when he says David Bowie changed the direction of his life it is a big statement.

Whether or not you think you know Rodgers' many hits, rest assured you do.

The 63-year-old has worked with more of music's biggest names than it is even possible to list, from Chic's Le Freak to Sugarhill Gang's Rapper's Delight, Madonna's Like a Virgin, Duran Duran's The Reflex, Get Lucky with Pharrell and Daft Punk, Sister Sledge's We Are Family and on and on and on.

It was Rodgers that produced Brixton-born, Bromley-raised Bowie's biggest selling album Let's Dance.

Rodgers considered Bowie a good friend and was 'heartbroken' when he heard about his death this year.

He told us: "I knew he had health problems but I didn't know the extent of it. David had become a New Yorker so he was really close by me.

"Look at all the people that worked on his records, they were all my friends. A lot of them were people I introduced to him.

"Tony Visconti (who worked with Bowie from 1969 right up to this year's final album, Blackstar) used to be my next door neighbour."

Disco legend Rodgers said it was doubly shocking because he had recently come through a five year battle with cancer himself.

Though he is careful to never give advice, he said his friends looked to him as a kind of 'cancer guru'.

"On some level, I do feel like I have been a comforting blanket to some of my friends in the music business suffering with cancer.

"You always feel like 'man, maybe that one phone call…'.

"I'm smart enough to know that him talking to me wouldn't have made any difference but there is a moment of guilt, especially with someone that you are so close to that they really changed your life.

"My life was one way before I met Bowie and another way after.

"That's huge. I have had mega success in my business since I was 19-years-old, so to have a life before Bowie and a life after Bowie – even though I had already done Diana Ross and would go on to do Madonna, the B52s, Duran Duran and Peter Gabriel – still Bowie was that line.

"That was the line that came from 'disco sucks' to 'the guy who made David Bowie and INXS and Madonna'. Now I had become a viable rock and roll producer."

Rodgers has a history of working with British artists, so it seemed like a natural choice to bring his latest venture to these shores.

Fold Festival started life at the Montreaux Jazz Festival in 2012 and this year transfers to London at Fulham Palace from June 24 to 26.

Rodgers said: "It was a bit of an accidental brainchild. It started in Montreaux, Switzerland, when they wanted to honour me.

"I hate being honoured. You honour people when it is the end of their careers. I said let me honour the music that got me to the point where you want to honour me. I did 11 hours of continuous music."

Among the performers at the inaugural Fold Festival were Mark Ronson, Felix da House Cat, Grace Jones, Alison Moyet, Johnny Marr and Chic. And in Rodgers' own words, they 'smoked it'.

This year, Rodgers is bringing a cast which includes Beck again, Alison Moyet, Labrinth, John Newman and Angie Stone.

Being in the middle of London, the show will not go on for 11 hours, but is instead spread over three nights.

Rodgers said: "I know I am in a residential area. I want to try to bring something to the people that they think is cool but at a certain hour, it's like 'ok, most people don't want a rock festival going on'."

He added: "I have noticed that in London some of my best shows have taken place right in the middle of town – at Hyde Park, I've been there at least four times and it has always been awesome. Huge crowds, they have a good time, and people get to go home and sleep in their nice warm beds."

Nile Rodgers' Fold Festival is at Fulham Palace from June 24 to 26. Go to foldfestival.com for further information.

ONLINE yourlocalguardian.co.uk/leisure
FACEBOOK What's on South London
TWITTER @JimNewsquest
PINTEREST @NewsShopper

JODIE PRENGER

TELLING TALES

Not every actress would be brave enough to take a one-woman show on a 54-date tour of the country, but then again not every actress is Jodie Prenger.

The West End star and winner of the BBC's I'd Do Anything television show will star in Tell Me On a Sunday, which plays New Wimbledon Theatre on April 18 and Epsom Playhouse on May 16.

Written by Sir Andrew Lloyd Webber and Oscar-winning lyricist Don Black, the musical is about the misadventures of a young English girl in the United States in the 1980s.

Prenger said the music attracted her to the project. She said: "The songs are beautiful, little gems.

"Years and years ago I had a 'best of the musicals' double cassette and it had Take That Look Off Your Face and Tell Me On A Sunday on it.

"I loved it and played it over and over. But all the songs together create a journey that every woman has gone through at some point in her life.

"Tell Me On A Sunday is a song that really affects people – I can hear them sniffing!"

Go to tellmeontour.co.uk for more information.

FAMILY AIM

Parents and children are heading into battle at a new class which brings fun to family fitness.

Social fitness company WhizzFit is launching the UK's first Family Nerf Club in Epsom in April.

Combining a series of fun and active games with the child-favourite Nerf toys, director Angus Affemey wanted to start a session that was fun for the whole family.

He said: "I knew children were mad about Nerf guns and parents were fed up with picking up Nerf bullets around the house."

Armed with the latest pump-action Nerf guns (some children like to bring their own), the games combine dodgeball and old childhood games such as British bulldog.

Angus said: "After a series of fun warm up games we organise everyone into teams, sometimes adults want to be on the opposite side to their spouses and children want to be against their parents.

"Either way it's a powerful message when a family are all participating in an event together like this."

He added: "Adults can recapture that missed spent youth and kids get to play more of what they love. Plus both parties get fit."

WhizzFit's Family Nerf Club launches at Rainbow Leisure Centre from 2pm to 4pm on April 10 and Angus hopes to run the s essions monthly. Go to whizzfit.com for further information.

WHAT'S MY VIBE?

Comedian Patrick Monahan plays Epsom Playhouse on April 1. We asked Patrick what entertains him...

MUSIC

The radio station I listen to... I've not had a radio for years but if I did have one it would definitely be Magic or Smooth at night to help me relax after a gig.

My favourite band... I love Lionel Ritchie, not only can he sing and write beautiful song lyrics, but he's one of those rare musicians that smiles off stage.

The album or song I can't get enough of right now... I'm listening to a lot of old songs by Maxwell, with 'Ascension' getting looped a few times on me iPhone.

My favourite place to hear live music... Small venues around Kings Cross. I've taken my mum to see Tina Turner & GooGosh (a big Iranian singer) at the O2 and Wembley and both have been fantastic.

My favourite festival memory... Performing at Hop Farm festival then doing a crowd surf around the tent over a thousand people's heads at 1am.

THEATRE AND COMEDY

I always laugh at... Dave Allen, Richard Pryor and Robin Williams

The best play I have seen... The Pitmen Painters.

My all-time favourite musical... Jersey Boys for the singing and The Lion King for the outfits and dancing

PATRICK MONAHAN

TV AND FILM

My favourite movie is... Shawshank Redemption.

I'll make a point of staying in to watch... CSI Miami, CSI New York or CSI, if I ever get robbed I can work out who did it by collecting my own clues and forensics.

Tickets cost from £12. Go to epsomplayhouse.co.uk

freetime

Travel

Reader Offer

Newmarket Holidays

Belfast & the Titanic Experience

4 days from £299 Flying direct from an airport near you, 11, 18 April, 9, 23 May, 6 June, 4 July, 29 August, 5, 19, 26 September & 10 October 2016

The story of the birth of the world's most famous liner is unveiled in one of Europe's fastest-changing, fascination-packed cities.

Tour highlights

- ✓ Admission to the *Titanic Belfast Experience*
- ✓ A fascinating half-day guided tour of Belfast and its major landmarks
- ✓ Fully escorted by a friendly, experienced tour manager
- ✓ Three nights' three-star bed and breakfast hotel accommodation, return flights and transfers

Book today to reserve your place!

Call **0330 160 7724** QUOTE NQL

Visit **www.newmarket.travel/nql17318**

These holidays are organised & operated by Newmarket Air Holidays Ltd. ABTA V7812. ATOL protected 2325. Subject to availability. Single supplements apply Standard phone charges

ABTA Travel with confidence

Whats On

To advertise your jumble sale, car boot sale, craft fair, market or any forthcoming event

Please contact Aimee English on 020 8722 6413 or email: aenglish@london.newsquest.co.uk

DID YOU KNOW, WE HAVE A MASSIVE MONTHLY ON-LINE AUDIENCE?

TO DISCUSS HOW WE CAN CONNECT THIS AUDIENCE TO YOUR BUSINESS CALL US NOW ON:

020 8722 6438

www.epsomguardian.co.uk

Keep Fit

To advertise your keep fit classes within the What's On/Leisure Section please contact **Aimee English on 020 8722 6413 or email: aenglish@london.newsquest.co.uk**

Whats On

HALL FOR HIRE

Ideal for Birthdays and Wedding Receptions

- Stage, Bar.
- Professional Dance Floor
- Disco available

01737 350 982
079584 36483

YARD SALE
Easter Monday
Tools, Wood, Machinery, Garden, House Hold, Bric-a-Brac, Bikes, Motor Cycle Clothes, Red Telephone Kiosk
10am - 3pm
at The Folly, D'abernon Chase, KT22 0DN
First left after Leatherhead Golf Club - A243 - Alongside STAR PUB
07471 931175

What's on Where

Call us on 020 8722 6400 to advertise your events

Car Boot Sales

HOOK ROAD ARENA

HUGE CAR BOOT SALE

Hook Road, Epsom, Surrey KT19 8QG

Bank Holiday Monday 28th March
Sunday 3rd April

Cars from £12 Vans from £20 Trailers £5
Sellers from 7.00am - no need to book
Massive car parks free. Buyers: before 8.30: £1, after 8.30: 50p. Children free

More dates: www.hookcarbootsale.com or 07788132977

CAR BOOT SALE
SUNDAY 8.30 -1pm
Banstead Athletic Sports Ground
Merland Rise
(off Great Tattenham's), Tadworth
Licensed facilities, Refreshments etc
Cars £10, Vans £15, Large Vans £20
Massive public attendance
Bucket Collection for Royal Marsden

GRAND CAR BOOT SALE
Wimbledon Stadium Car Park, Plough Lane SW17 0BL
Every Saturday - Cars £10 Vans £20
Admission £1 after 8.30am or £2 before
No New Goods Allowed, All on hard standing
020 7240 7405
GIANT SUNDAY MARKET & CAR BOOT
Wimbledon Stadium • Every Sunday 7.30am-2.30pm
Car Boot Sale 7.30am - 12.30pm
Stall enquiries Call **07506 910210**

ZOOM-IN
0845 1999 830
ZoomInLeaflets.co.uk

REVIEW: ZOOTROPOLIS (PG)

Disney's latest animated adventure Zootropolis is the perfect movie for the Easter weekend, ***writes Mark Foker***.

The film follows the exploits of a loveable little bunny called Judy Hopps (Ginnifer Goodwin) who, as a young kit or kitten dreamed of joining the police force to fight crime and injustice in the city of Zootropolis.

Unfortunately her parents are terrified to think that their little girl wants to make a living in such a dangerous vocation and would rather she followed the family tradition of being a carrot farmer.

Judy gets accepted into Police Training College and we are invited to watch the statutory movie montage of the young cadet making it through training and all the way to being the first bunny to complete the course.

It's not long before Judy is on her way to join the Zootropolis police force but the Police Chief Bogo (Idris Elba) puts her on traffic duty as a warden. Judy doesn't take being overlooked lightly and ends up in charge of a case involving 14 missing animals but with only 48 hours to get a result.

With no assistance she teams up with a slightly shifty but well-meaning Fox called Nick Wilde (Jason Bateman) who has been walking the line on the wrong side of the law all his life. The rest of the story is really 'Can this odd couple solve the mystery?'

It has something for everybody. Kids will love the characters and there's enough adult in-jokes to keep grown-ups entertained. Not only is there a Godfather parody but Disney have somehow managed to shoehorn in a brilliant Breaking Bad reference including a couple of Ram's called Walter and Jessie. Kudos Disney.

The film does put across a few messages covering race and stereotypes but done in an almost subliminal way that isn't too obvious. In fact it's so cleverly done that you feel yourself making a wry smile. Look out for the rules of using the 'cute' word.

Zootropolis is already set to overtake that phenomenon that was Frozen. Yet again, this is Disney at their very best. The animation is brilliant, as is the colour and scenery. Also the writing is top-notch and this is a company who really knows their audience. It is 100 per cent pure entertainment.

Zootropolis (PG), out Friday.

ANDY KIND

COUNTDOWN TO MYRAYNES PARK FESTIVAL

We still have three months until MyRaynesPark festival returns, and this year it coincides with Refugee Week with the theme being Welcome. Here's six things to look forward to…

Reflection Zone: A creative space for relection and information on refugees in the world today. It will include stories of refugees, facts and figures and the chance for prayers, poems, reflections and the create artwork.

Storytelling for Kids at Raynes Park Library on Saturday, June 18: Storyteller Jan Blake will share tales from around the world. She has been performing for 25 years with recent highlights including being storyteller-in-residence at Hay Festival.

Choir Festival on Saturday, June 19: Choirs from around the area will perform with guests from the Woven Gold Choir, which includes musicians from Algeria, Chechnya, Iran, Kurdistan and Pakistan and alongside UK musicians.

Belly Laughs on Tuesday, June 21: Stand-up comedian Andy Kind and friends will perform at two restaurants in Raynes Park.

Pub Quiz on Wednesday, June 22: Test your knowledge against the finest minds in Raynes Park.

Poetry Evening on Friday, June 24: Award-winning poet and playwright Sabrina Mahfouz hosts an open mic poetry night.

MyRaynesPark Festival is from June 19 to 26. For further details visit myraynespark.co.uk.

freetime

Discos & Mobile Entertainers

Award Winning
Do You Need a Disco?
Look up
Stargazers Disco
Available for:-
Weddings, Birthdays or just for Fun Parties
For Further details please telephone
Richard on 07778 353 702
www.stargazersdisco.webeden.co.uk

Whats On

CHEAM VILLAGE FRIDAY MARKET
The Parochial Rooms, The Broadway, Cheam Village
9.00am - 3.00pm
Enquiries:
020 8642 9184 020 8715 8849

There's even more on our website
Competitions, events, jobs, weird facts, cars, strange sports, homes, useful numbers, cinema reviews, blogs - and so much more!
yourlocalguardian.co.uk

Travel
Reader Offer
Newmarket Holidays

Scottish Highland Railways
5 days from £469 Flying direct from an airport near you, Apr to Oct 2016, Apr to Jun, Sept & Oct 2017
Experience some of Scotland's – and indeed the world's – most scenic railways.
Tour highlights
✓ Rail travel from Inverness to Kyle - one of the 'Great Railway Journeys of the World'
✓ Journey on the steam-hauled Strathspey Railway
✓ Cross the famous Glenfinnan Viaduct on the 42-mile journey from Fort William to Mallaig
✓ Visit the famous Highland resort of Aviemore
✓ Fully escorted by a friendly, experienced tour manager
✓ Four nights' dinner, bed and Scottish breakfast hotel accommodation, return flights and transfers
Book today to reserve your place!
Call 0330 160 7724 QUOTE NQL
Visit www.newmarket.travel/nql11254
These holidays are organised & operated by Newmarket Air Holidays Ltd. ABTA V7812. ATOL protected 2325. Subject to availability. Single supplements apply Standard phone charges
ABTA Travel with confidence

Travel
Reader Offer
Newmarket Holidays

Beamish, Whitby & the North York Moors Railway
Nostalgia and scenic beauty
4 days from £285.00, 22 April 2016
Explore Beamish, 'The Living Museum of the North', a wonderful re-creation of North-East life in 1825 and 1913, enjoy some sea air in Whitby, and journey through some stunning scenery on the steam-hauled North Yorks Moor Railway.
Highlights & inclusions
- Visit to Harrogate
- A ride on the North York Moors Railway from Pickering to Grosmont
- Visit to Whitby
- Entrance to Beamish
- Visit to the Richmond
- Three nights' dinner, bed and English breakfast accommodation at the St George's Hotel in Darlington (or similar)
- Coach travel from the local area
- Escorted by a friendly tour manager

*Book by 29 February 2016. Please quote code 3MGKU9. £10 reduction is off the price shown above. Offer may be withdrawn at any time.
Call 0330 160 7724 QUOTE NQL
Visit www.newmarket.travel/nql11502
These holidays are organised & operated by Newmarket Promotions Ltd. ABTA V787X. Subject to availability. Single supplements apply. Standard phone charges.
ABTA Travel with confidence

COMMUNITY CALLING

EASTER CRAFTS: The Ashley Centre in Epsom will be hosting free Easter craft workshops during the Easter holidays outside House of Fraser.
On Easter Monday children can make Mulan dragon spirals using colourful pens, sequins and glitter. The next day, Tuesday, March 29, those attending will be able to make Snow White bird food cakes.

COMMONWEALTH DAY: Mole Valley District Council celebrated Commonweath Day on Monday, March 14, with Councillor Margaret Cooksey having the honour of raising the Commonwealth flag.
Commonwealth Day celebrates the Commonwealth's social and economic progress since the Commonwealth was formed in 1949.

GIVE BLOOD: NHS Blood and Transplant is urging residents to give blood over Easter and school holidays to help keep up with the demand of thousands in need.
To donate blood for the first time you need to be aged between 17 and 66 years-old. To register to take part and help save lives, go to the website www.blood.co.uk.

AWARDS WIN: South East Coast Ambulance Service (SECAmb) is celebrating success after winning three awards at the Fleet News Awards. Nominated in six categories, the trust came out top in Fleet of the Year, Green Fleet of the Year and Fleet Manager of the Year for SECAmb's Justin Wand.

WHATS GOING ON IN YOUR COMMUNITY

Midwife's delight at winning top award

REPORTER
BEN WEICH
ben.weich@
london.newsquest.co.uk

THE only epilepsy-specialist midwife in England has won a midwife of the year award after being nominated by a grateful Banstead mum.

Epilepsy sufferer Clair Cobbold, 31, nominated midwife Kim Morley for the Emma's Diary Mums' Midwife of the Year after she delivered her son, Benjamin.

Ms Cobbold, of Horsecroft Road, Banstead, said a lack of support meant her first pregnancy was traumatic and she and husband suffered post-traumatic stress.

The couple even considered adoption for their second child but decided not to after meeting Mrs Morley, who then delivered Benjamin in October 2015.

On Tuesday, March 8, Mrs Morley – the country's only epilepsy specialist – won the Midwife of the Year in the Brewery venue in central London which was presented by TV presenter Kate Silverton.

Nick Watts, and Cathy Warwick with Kim Morley, Clair Cobbold

Mrs Morley said the award 'filled her heart with joy' and that her dedication is motivated by giving women with epilepsy a voice.

She said: "I'm so proud of Clair and her family and find it difficult to articulate just how much this means to me and the service I provide for such a courageous group of women. Wanting to be a voice for these women has structured my dedication and continued professional development over the last 16 years."

Mrs Morley was crowned a Midwife of the Year for the south region in February and beat six other regional winners for this national award.

Mum braves the cut to help two good causes

AN Ewell mother lost her locks for charities that pioneer cancer research and give children with cancer a confidence boost.

Kalli Lee, 28, a mother of two boys, raised more than £360 for The Royal Marsden Cancer Charity for having a haircut at Headmasters in Epsom High Street last week.

She also donated her cut hair to The Little Princess Trust – a charity that provides real hair wigs for boys and girls across the UK and Ireland who have lost their own hair through cancer treatment.

Ms Lee, of Primrose Walk, Ewell, also believes her charitable act has opened dialogues about cancer with friends, family, and well-wishers. She said: "A lot of people have said nice things about my haircut, but I don't know if they are saying it because I did something good, or because they meant it. I'm still getting used to it.

"When people notice my hair and I tell them I did it for cancer charities they tell me lovely stories about people who have survived and people who are fighting it."

Kalli Lee, 28, with the hair she is donating to charity

Ms Lee was moved to help the two charities by her grandmother, Heather, and great aunt, Jeannie, who both lost their hair during chemotherapy treatment. Her grandmother survived, but her great aunt sadly did not.

You can still donate to the Royal Marsden Cancer Charity at www.justgiving.com/Kalli-Pasqualucci.

Travel

Reader Offers
Quality holidays & breaks at affordable prices

Newmarket Holidays

WINNER BRITISH TRAVEL AWARDS 2015 BEST LARGE ESCORTED TOURS HOLIDAY COMPANY

Blackpool Illuminations & Tower Ballroom Tea Dance
Britain's undisputed capital of entertainment!
3 days from £169.00, 14 October 2016
See the greatest free light show on earth – the famous Blackpool Illuminations!
Highlights & inclusions
- Tour of 'Last of the Summer Wine' country
- Visit to Blackpool & Illuminations Drive
- Afternoon Tea Dance in the Blackpool Tower Ballroom
- Visit to Buxton
- Two nights' bed and English breakfast accommodation in a three-star standard hotel in the North West area
- One three-course evening meal
- Coach travel from the local area
- Escorted by a friendly tour manager

Edinburgh Tattoo, Northumbria & Lindisfarne
A truly magical, memorable break!
4 days from £319.00, 12 & 19 August 2016
This great value break combines a visit to Edinburgh and the magical Tattoo with the chance to explore the fabled offshore island of Lindisfarne and Northumbria.
Highlights & inclusions
- A visit to Edinburgh and a seat for the Tattoo
- A full day exploring Northumbria
- Visits to Bamburgh, Lindisfarne and Harrogate
- Three nights' bed and English breakfast accommodation in a good hotel in the Tyneside area
- Dinner on two evenings
- Coach travel from the local area
- Escorted by a friendly tour manager

Convenient local coach pick-up points!

Call 0330 160 7724 QUOTE NQL Visit newmarket.travel/nql

These holidays are organised & operated by Newmarket Promotions Ltd. ABTA V787X. Subject to availability. Single supplements apply. Standard phone charges.

ABTA Travel with confidence

FAMILY ANNOUNCEMENTS

yourlocalguardian.co.uk/announcements

020 8722 6400 privateads@london.newsquest.co.uk

18th Birthday

Hannah Chandler

Happy 18th Birthday Hannah

Lots of love Mum, Dad, David, Emily, Vinnie and all the family

Xxxxxxxxxxxxxxxxxxxxxxxxxxxxxxxxxxxxxxxxxx

Deaths

MARY CRADDOCK-JONES

Mary died peacefully on February 22nd aged 93.
Funeral at Christ Church, Epsom Common on April 7th at 1.00pm.
Donations to Royal Marsden Cancer Charity.
Enquiries to Longhurst 01372 723548

Joyce Wimble

Passed away peacefully 16th March 2016, aged 95. Loving wife of the late Edward (Ted) Wimble. Beloved mother, devoted grannie and great grandmother.
Funeral 14.00, 7th April,
Randall's Park Crematorium.

Obituary

In loving memory of
MOIRA JOY COOKE
Passed away peacefully on 10th March 2016 aged 85. Sadly missed and always in our hearts. Service at Kingston Crematorium on Thursday 31st March at 1.00pm. Enquiries to
W A Truelove
020 8642 3300

ANDERSON
BARBARA ELSIE
née Gibson
Formerly of Castle Avenue, Ewell, on 30th January 2016 at Aberdeen Royal Infirmary, peacefully after a short illness aged 99. Short service and interment of ashes on Tuesday 5th April 2016 at 12.30pm at Ewell Parish Church. All friends welcome. No flowers. Donations in lieu to the British Heart Foundation.

Obituary

JANET ELIZABETH GIBBS
(née Day)
Much loved Wife of Roger, Mother of Kevin and Karen and Grandmother to Joshua. Sadly passed away on Thursday 17th March, aged 64. Funeral Service to be held at 4.15pm, on Tuesday 5th April at Randalls Park Crematorium. Family flowers only preferred. Donations in lieu of flowers can be given at Funeral Service using Princess Alice Hospice envelopes provided. Any flowers to be delivered between 9.30am and 1.30pm Tuesday 5th April c/o Alan Greenwood & Sons, Independent Funeral Directors, 425 Kingston Road, Ewell, KT19 0BT.
Tel: 020 8786 7476

MARTIN THOMAS JENNER
Passed away peacefully on 5th March, aged 82. Funeral service on Friday 1st April at St John's Church, Belmont, at 11.30am. Family flowers only please. Donations, if desired, for St Raphael's Hospice, may be made online via www.watltd.co.uk or by cheque, payable to the charity and sent to W. A. Truelove & Son Ltd, 22 Mulgrave Road, Sutton SM2 6LE 020 8642 0089

BARBARA M LOMER
Aged 87 died peacefully after a short illness. Much loved Aunt, Great Aunt, Mama and friend. Funeral service 7th April 2016 3.00pm, Kings Church, Gibraltar Crescent, Epsom. No flowers but donations if desired to Princess Alice Hospice.

Obituary

IAIN MACASKILL
Passed away unexpectedly on 10th March aged 79. Much loved and sorely missed by his family and friends. Funeral Service on Thursday 31st March at St Mary the Virgin Church, Ewell Village at 2.00pm Family flowers only, donations if desired to the Royal Marsden Cancer Charity c/o A & E Longhurst Funeral Directors 020 8393 1077

JOHN WILLIAM MURPHY
Passed away peacefully on 3rd March 2016, aged 59.
Will be greatly missed by family and friends. Cremation service will be held at North East Surrey Crematorium at 2.40pm Friday 1st April. Flowers welcome if desired. Donations to St Raphael's Hospice, Cheam, Surrey

WILLIAM RICE
'BRIAN'
Sadly passed away on Friday 11th March 2016. The funeral to take place on Friday 1st April, 12.00pm at North East Surrey Crematorium. Donations, if desired, to Epsom Medical Fund c/o Frederick W Paine 020 8337 1062

In Memoriam

GUS VEAL
23.3.1925-9.2.2014

Thinking of all the happy times on your Birthday Gus. Thinking of you always. God Bless
Love Tony, Lynn, Barry, Sheila, David and Tanis, Keith, Claudine and Children
xxxx

Funeral Directors

The co-operative funeralcare

With over 100 years of experience offering a caring and professional service.

Morden 91 London Road
020 8648 3598

Wallington 108 Stafford Road
020 8669 2651

Sutton 10 Mulgrave Road
020 8642 9788

www.co-operativefuneralcare.co.uk

A & E LONGHURST
FUNERAL DIRECTORS AND MONUMENTAL MASONS

- A complete, caring professional service
- Estimates and advice freely given for funerals and memorials
- Flexible pre-paid funeral plan – details on request

21 KINGSTON ROAD, EWELL KT17 2DX
020 8393 1077
www.longhurstfuneraldirectors.co.uk

Alan Greenwood & Sons

Independent Family Funeral Directors.
www.alangreenwoodfunerals.com

Our aim is to carry out your wishes with the utmost dignity and attention to detail

Monumental Masonry, Pre Paid Funeral Plans
Home Visits Arranged, Latest Jaguar and Mercedes Hearses and Limousines available.

Our charges are hard to beat.

TADWORTH
5 Shelvers Hill
Surrey
KT20 5PU
01737 338893

25 The Street,
Ashtead, Surrey,
KT21 1AA
01372 277444

260 Grand Drive,
Raynes Park,
London
SW20 9NE
Tel: 020 8417 1481

EWELL
425 Kingston Road,
Surrey,
KT19 0BT
020 8786 7476

83 High Street,
Ewell Village,
Surrey, KT17 1RX
020 8393 0197

706 london Road
North Cheam
Sutton
SM3 9BY
Tel: 020 8150 9525

HomeServices

TO ADVERTISE: 020 8722 6400 serviceads@london.newsquest.co.uk

Find these businesses and more at... epsomguardian.co.uk/click2find

Articles For Sale

BED CANOPY, Cream netting and velvet circular top. 60cms (w), 228cms (h), 635cms diameter, still packaged. £10. Please text 07952216337

4 MONEY/JADE Plants, mature, approx 24" high from top of pot, well cared for. £15 each, please text 07952216337

8 ALOE Vera house plants, from 6 to 10 inches wide. £15 the lot. please text 07952 216337

VARIOUS LADIES clothes, size 16-18, Brand names, as new, jackets, skirts, dresses etc £1.00-£5.00 020 8337 3360

Furniture & Furnishings

COMPUTER DESK, on wheel castors, sliding keyboard shelf, storage underneath, beech-effect, 79cmsH, 71cmsW, 58cmsD. VGC. £15. 07952 216337

Mobility

Acorn Stairlift fits most staircases, installed by Acorn trained engineer. 0808 2234485

Scooters Wheelchairs Batteries Bath Aids Riser/Recliners Medical Aids 161 Stafford Road 020 8647 9596 Mobility Centre

MOBILITY SCOOTER cost £800 accept £480 01372 740370

Musical Instruments

WANTED VIOLINS Violas, Cellos and Double Bass. Will call and collect. 01323 899 763 or 07713 270850.

Settees & Suites

IKEA ULLVI 2 seater sofa bed. Dark Blue, easy to convert, VGC, hardly used. 137x78, easy to take apart for transportation. Was £95, £25. 01737350719

CHARTERED ACCOUNTANT Registered Auditor, Tax, V.A.T Payroll, Book-Keeping, Reasonable rates 01372 727333.

Go on, log on now yourlocalguardian.co.uk

Education & Training

Maths & English FREE ASSESSMENT- BOOK NOW!
Sutton 0208 642 8884
Wallington 0208 669 4343
numberworksnwords.com
Reception to GCSE, Verbal reasoning, 11+, SATs
Number Works n Words Specialist Maths tuition and English tuition

Private Tuition

SOUTHERN TUTORS
11+, GCSE, A LEVEL,
Saturday, Week-day and Holiday Courses
07986 564651
New Teachers Welcome
info@southerntutors.co.uk
www.southerntutors.co.uk

TUITION IN YOUR HOME
Children 6-16
Junior work, Maths, English and 11+
Please call:
020 8397 6630
020 8394 2623 /07464 977 750

Advertise your services
Call us on 020 8722 6400

Articles Wanted

OLD ITEMS WANTED
Old clocks • Pocket watches
• Wrist watches (not battery)
• Vintage toys
• Old coins/banknotes
• Fountain pens
• Old jewellery (even broken bits)
Military medals • Writing slopes
China & Glass • Old dolls/bears
Call now for more details
0208 399 9885 or 07973 563897

What's on Where
Call us on 020 8722 6400 to advertise your events

Best place for your public notice
Call us on 020 8722 6400

Accounting

BOOKKEEPING & COMPANY ACCOUNTS
AAT qualified, 10 years of exp. MGT accounting, general bookkeeping, VAT, budget &cash flow forecasts, payroll..
01932917212

Architecture

Plans drawn for Extensions and Loft Conversions
Chartered Architectural Technologist
Try now for best rates
www.canopyplanning.co.uk
020 3632 2690
07956 311 277

ARCHITECTURAL CONSULTANT
• Plans for Extensions - Conversions, Alterations
• Realistic rates/planning and building permission
• No Obligation Quotation
Andrew Kenfield & Associates
07506 104696
a.kenfield@sky.com

Building & Decorating

BUILDER & HANDYMAN
Kitchen/bathroom installation, Plumbing, Carpentry, Painting, Tiling, Laminated Flooring, Fitting, Fixing, Assembly etc...
No job too small | Professional & Prompt
18yrs experience
07828 684746
020 8688 1416

COMPLETE PROPERTY maintenance by qualified tradesmen. Carpentry, Plumbing, Electrical, Extensions etc. All work Guaranteed. 0208 715 4937 / 07958 258 475

Curtains & Reupholstery

CURTAIN CREATION
WE COME TO YOU
Family Business
Est. 28years,
✓ 3,000 fabrics
✓ Individually Designed
✓ Curtain And Blinds
✓ Professionally Fitted
✓ Sensible Prices
020 8669 7243

Domestic Appliance Repair

Ring RON
Repair, Service & Installations
Washing Machine, Fridge Freezers & Cookers
No call out charge
07931 571746 | 020 8647 3913
ANYTIME

yourlocalguardian.co.uk

Domestic Appliance Repair

NO CALL OUT
ON ALL WORK UNDERTAKEN
SAME DAY REPAIRS
WASHING MACHINES • FRIDGE FREEZERS
TUMBLE DRIERS • ELEC COOKERS
DISHWASHERS.
ALL HOTPOINT & CREDA SPARES IN STOCK!!!
ANYTIME JOHN WILLARD
020 8974 1561 | 07850 092 156 | www.jwappliancerepairs.co.uk

Electricians

SKC ELECTRICAL
Single sockets to complete rewires. Inspection & testing. Landlord's certificates.
NICEIC approved contractor
020 8641 9396
07971 172 450
www.skcelectrical.com

Go on, log on now yourlocalguardian.co.uk

Double Glazing Repairs

A. SAWYER GLAZING
For All Your Glazing & Double Glazing Repairs
Member of Safer Sutton Trader Scheme
Free Quotations
Tel: 020 8647 6564
Mob: 07984 983 805

SUTTON GLAZING CO.
Broken/Misted Units, Locks, Hinges, Handles, Patio Door Wheels
Economical Solutions To All Your Double Glazing Problems
Over 25 Years Experience
020 8661 1216

Electricians

ELECTRICIANS
Emergency service, fault finding, certifications, fuse board replacements, rewires, lighting etc NIC approved. Telephone sockets, Cat5/6 cabling.
07939 443 653
0800 644 4886
www.cre8electricity.com
steve@cre8electricity.com

To advertise contact 020 8722 6400 or email privateads@london.newsquest.co.uk

Garden Maintenance

A. A. TREE CARE
ANY TREES ANYWHERE
All Aspects of Tree Work Undertaken
Pruning, felling, thinning, stump grinding, planting, hedge trimming,
For Free Estimates and Friendly Advice
Please call 01737 813 606 (Banstead)
020 8669 4401 (Carshalton)
/ 07880 362 227
(24 hr Emergency Callout) on the mobile number

All Aspects of Paving
Specialist in:
Driveways Patios | All types of brickwork
Fencing and decking
10year guarantee | Portfolio available
Free estimates & advice
0800 292 7130
www.allaspectsoflandscaping.co.uk

Go on, log on now yourlocalguardian.co.uk

Floor Specialist

MR SANDMAN
The Specialist in floor sanding, sealing and restoration
For free and friendly Quotations
Tel: 01372 747844
Mob: 07976 670 906

Garden Maintenance

BESPOKE LANDSCAPES
SPECIALIST IN ALL ASPECTS OF LANDSCAPING
Patio's, Driveways, Fencing, Turfing, Hedge trimming, Mini digger, Concrete supplied, Stump removal
For Free Estimates and Friendly Advice
Please call 01737 813 606 (Banstead)
020 8669 4401 (Carshalton)
/ 07880 362 227
(24 hr Emergency callout) on the mobile number

To advertise contact 020 8722 6400 or email privateads@london.newsquest.co.uk

Contact us for all advertising solutions 020 8722 6455

If you're a plumber, we can flood you with new customers
ZOOM-IN
Whatever you do, call 0845 1999 830 or visit ZoomInLeaflets.co.uk

Garden Maintenance

Jackson Tree Care
All Aspects Of Tree Surgery And Landscaping
Felling • Pruning • Thinning
Crown Lifting • Crown Reductions
Stump Grinding • Fencing & Turfing
Seasoned Logs • Chipper Hire
City & Guilds IPTC Qualified
For A Free Estimate & Advice Call
Checkatrade.com
Mobile: 077585 66692 Freephone: 0800 7471756
email: info@jackson-tree-care.co.uk

The Fence & Pave Team
FREE Estimates & Advice
• Paving/block paving • Patios
• Brickwork • Fencing • Decking
All work fully guaranteed • Fast professional business
Quality workmanship and competitive rates
We will beat any quote
020 3478 3397 • 07808 157 233
www.thefenceandpaveteam.co.uk
Ashley@thefenceandpaveteam.co.uk

Handyperson Services

ALL HANDYMAN WORK UNDERTAKEN
Decorating, Carpentry, Plumbing, Flooring, Tiling etc...
No job too Big/Small
Reasonable prices!
07923 116046
020 8793 2616

Go on, log on now
yourlocalguardian.co.uk

PAUL THE GARDENER
LOCAL GARDEN SERVICE EST. 2004
Spring tidy-up's, all maintenance.
Hedges, lawns, weeding, Restoration.
Call: 07960 71 33 10

GREENLINE GARDENING SERVICES
Garden maintenance from £25 per visit
From garden tidy up's to soft landscaping
Maintaining gardens on a regular basis Private & Commercial
All garden work undertaken
07729 647 481

fence PAINTING...
Selling your house or enhancing your garden?
Also garden furniture painted, decking, sheds, railings, gates.
All hand painted by brush = no mess.
Also repairs carried out!
Graham 020 8681 3328, 07974 673534

AKAR GARDENING SERVICES
Friendly gardening services for very little price.
Please call for free quotes
NO JOB TOO SMALL!!
07720 600972

Gardening & Landscaping

Windle-Smith GARDEN SERVICES
REGULAR FORTNIGHTLY VISITS FROM £20
Leaf blowing (clearance) service
One off tidy up's • Grounds maintenance • Debris removal service
Weeding • Pruning • Lawncare • Grass cuts & More!
Call Susanne: 020 8393 6251 Or Steve: 07903 868 767

Gardening & Landscaping

Low Cost Landscaping & Fencing
One call does it all
• Block paving • Patios • Brickwork
• Fencing • Gardening • Turfing
All rubbish cleared
7 day cooling off period
020 3304 0713 07961 955 770

yourlocalguardian.co.uk

Handyperson Services

LOCAL HANDYMAN
Inexpensive help around the home.
Friendly & flexible service.
Multi-skilled & trustworthy.
Small jobs welcome - 25yrs experience
Call Bob: 020 8648 7773

Have you visited the best local newspaper website yet?
yourlocalguardian.co.uk

Gardening & Landscaping

T&R PAVING LTD
BEWARE OF THE COWBOYS
FULL PUBLIC LIABILITY INSURANCE
Offering only the finest drive and pathway products, we are dedicated to making your driveway dreams a reality.
With T&R Paving Ltd your design possibilities are virtually limitless,
We use the best materials and only use staff with years of experience; we guarantee all our work and require no deposit on acceptance of a quote.
✓ New Driveways
✓ New Patios
✓ Fancy Brickwork
✓ Block Paving
✓ Crazy Paving
✓ New Fencing
✓ All Types Of Landscaping
✓ UPVC Fascias, Soffits & Guttering
✓ Exterior Painting
ALL WORK FULLY GUARANTEED 5 YEARS
14 day cooling off period
We are working in your area!
Please call us now for a free quotation
FREEPHONE: 0800 018 2457
DIRECT: 07903 900 980
www.tandrpaving.co.uk
Yard 2, Rear of Kenwood, Green Lane, Chessington, Surrey KT9 2DS

yourlocalguardian.co.uk
Competitions, events, jobs, weird facts, cars, strange sports, homes, useful numbers, cinema reviews, blogs - and so much more!
yourlocalguardian.co.uk

Guttering Services

4 SEASONS GUTTER CLEANING
Get your gutters ready for spring!
Gutter cleaning • UPVC cleaning • Moss removal
Gutter & Fascia repairs • Gutter & Fascia installation
Fully qualified & insured • No job too small
24/7 service • Free estimates
07768 233 015

Hairdressing Services

MOBILE HAIRDRESSING IN THE COMFORT OF YOUR OWN HOME
Specialising in colours, highlights, perms, regrowth/tints.
Why not cover those Grey's and add subtle highlights to enhance a more natural look?
Special Prices for OAP's
Call Trudy on 07789 337750

Advertise your vacancy with us...
Call our Recruitment Team today on
020 8722 6500
jobs@london.newsquest.co.uk

Handyperson Services

HANDYMAN
Helping hands
Mature Skilled Tradesman
D. I. Y - Painting - Garden tidy
Glazing - Misty units
Hinges - Handles
Mirrors - Carpentry
Contact Steve
0208 641 3702
07711 647638

House Clearance

CHEAM HOUSE CLEARANCES
Reliable Local Service, Licensed Waste Carriers
All types of clearances, Houses, Flats, Attics, Garages, Sheds & offices cleared.
Fully Insured 7 Days Service
Local Light Removals,
Free Estimates Phone
020 86444 513/07973 157 943
www.cheam-house-clearances.co.uk

Have you visited the best local newspaper website yet?
yourlocalguardian.co.uk

House Clearance

DON'T THROW IT...SELL IT!
Items wanted CASH PAID for...
Old or modern furniture, paintings, china, glass, metals, silver, tools, electrics, laptops, music centres, computers, vinyl records, clothes etc...
COMPLETE HOUSES CLEARED, OFFICES, SHEDS, GARAGES, JOB LOTS BOUGHT.
CALL US NOW!
0800 731 7721 • 07565 506582

FREE business listings from your local newspaper.
epsomguardian.co.uk/click2find
find
It's the business directory you want to be on.

If you're a party planner, we can help your business take off
ZOOM-IN
Whatever you do, call 08451999830 or visit ZoomInLeaflets.co.uk

Jet Washing

BRING YOUR DRIVEWAY BACK TO **LIFE!**
CLEAN **A PAVE**
PROFESSIONAL PRESSURE CLEANING AND RESTORATION OF...
✔ Driveways ✔ Patios ✔ Decking
✔ Pathways
Removing weeds, moss, ground in dirt and oil
Call us now for a free quote
020 8485 9278
07818 698249

Removals & Storage

www.abc-light-removals.com
ALL MOVES @ LOCAL
*** AFFORDABLE RATES ***
DOMESTIC - COMMERCIAL
HOUSE - FLAT - OFFICE MOVES
FURNITURE HANDYMAN SPECIALIST...
MOVING LOCALS OVER 15 YEARS...
VANS 3.5 tonne BOX 6 tonne
CALL NOW 4 FREE QUOTE !!
079 30 30 25 80

Rubbish Clearance Services

RUBBISH
CLEARANCE AND RECYCLING
All rubbish cleared
Household - Gardens - Builders
Free quote - We load
Factory - Site - Workshop and Business cleared
Crane hire available - Light demolition
Scrap metal bought and cleared
Registered waste carrier with the environment agency
0208 648 8275 | 07947 790 744

Rubbish Clearance Services

1st Call Clears It All
Quick & Efficient Rubbish Removals
House Garden Shed Office Clearance
Professional & Friendly service
Light Demolition
Garden tidy ups
Mini-Digger with Driver
Fully licensed & Registered
www.1stcallweclearitall.com
07947 684 182

Painters & Decorators

Top Class Decorating Services
Professional Painting & Decorating
Interior & Exterior
References supplied
Unbeatable Prices!!!
Don't Delay
Free estimates
0208 873 0034
07914 373 239

K. A. BYRNE
Painter & Decorator
Interior & Exterior
No VAT - 35 years exp.
Excellent Rates - Free Estimate
References Available
020 8683 4552
07930 400 013

Plumbing & Heating

PLUMBING, HEATING & BLOCKED DRAINS
Gas Safe Reg: 216739
No job too big or small.
Reliable & Affordable.
Work guaranteed.
Call Danny
07958 409988

J.W CONSTRUCTION, HEATING & PLUMBING
Combination boiler specialist.
All boilers repaired & changed.
Gas check. 24hr service
No call out charge
020 8647 1882 or 07956 304 098

GAS SERVICE & REPAIRS
• Annual Boiler Servicing • Breakdown & Repair • Commissioning • Warm Air Units & Gas Fires • Boiler Changes • All work Guaranteed • Landlord Safety Certificates • No Call Out Charge
234194
01372 271066
07801 639209

Removals & Storage

MR BEE REMOVALS
FROM £20 P/H
Reliable men with vans for removals
From single items, flats, houses, offices & clearance.
ANYTIME, ANYWHERE.
07773 673535
020 3302 2275
info@mrbeeremovals.com
www.mrbeeremovals.com

Go on, log on now
yourlocalguardian.co.uk

Plastering Service

ABLE PLASTERING
• SKIMMING • COVING
• NEW CEILINGS & WALLS
• CLEAN, PROFESSIONAL SERVICE
• NO JOB TOO SMALL
• FREE ESTIMATES & ADVICE
• INSURANCE APPROVED
• ALL WORK GUARANTEED
CALL ALAN
07745 258 875
FREEPHONE
0800 1182758
www.able-plastering-services.co.uk

Have you visited the best local newspaper website yet?
yourlocalguardian.co.uk

Roofing Services

J&B ROOFING SERVICES LTD

New Roofs - Tile or Slate ◆All Kinds of Roof Repairs ◆Ridge Tiles Rebedded / Repointed ◆Chimneys Rebuilt / Repointed ◆All Kinds of Flat Roofing Systems ◆UPVC Fascias, Soffits, Cladding, Guttering & Downpipes ◆Painting & Decorating ◆General Building
Freephone: 0800 148 8168
Office: 0208 226 2173
Email: Jandbroofing1@gmail.com
52 Reaver House, 12 East Street, Epsom KT17 1HX
www.jandbroofingservices.co.uk

Advertise on this page
Please contact the **Classified team on 020 8722 6400** or email: servicesads@london.newsquest.co.uk **to advertise your service**

Plumbing & Heating

DR HEATING & PLUMBING
25 YEARS EXPERIENCE
BOILER INSTALLATIONS
LANDLORDS CERTIFICATES
ALL ASPECTS OF PLUMBING
COMPETITIVE RATES
FULLY INSURED
07545 531 249

Do you have a vacancy?
Call our Recruitment Team today on: 020 8722 6500 or jobs@london.newsquest.co.uk

PROFIX ROOF CARE LTD 'Experts in all aspects of roofing'
• Flat roofs • New Roofs • Moss removal
• Stripping and Re-tiling • Slating
• Chimneys • Gutters cleaned from £39.99
UPVC Plastic Fascias and Soffits 15% discount
We offer consultations free of charge!
Contact information:
Telephone: 07774 257400 I 02084857383
Email: profixroofcare@outlook.com I Website: www.profixroofcare.co.uk

Rubbish Clearance Services

M & A RUBBISH CLEARANCE
All types of rubbish cleared domestic & commercial light demolition
7days a week service
registered waste carrier
we will not be beaten on price
07748 236534

yourlocalguardian.co.uk
Competitions, events, jobs, weird facts, cars, strange sports, homes, useful numbers, cinema reviews, blogs - and so much more!
yourlocalguardian.co.uk

JBT
Plumbing & Heating Specialists
24hr emergency call-out No Call-out Charge
Free Estimates & Advice
All Areas Covered
All Work Guaranteed
Fitted Bathroom & Tiling
Fast Friendly
Reliable Service
www.jbtplumbingandheating.co.uk
jbtplumbing@hotmail.com
020 8644 3446
07976 419 890

Removals & Storage

MOVE IT, MOVE IT
For all your removal needs
Friendly, professional service
Call Malcolm
01372 726 707
07989 277 583

Roofing Services

D.J.K Roof Care
Fully Qualified & Insured
* Roofing * Guttering * Repairs * Leaks
* Flat Roofs * Jet Washing etc
Free Assessments and Estimates
020 8485 7127
07554 144 496
www.djkpropertycare.co.uk

ALL ABOUT ROOFING
Re-slating, re-tiling or the odd slate/tile. Gutters cleaned, repaired, renewed. Chimneys repointed, Pots removed. All work guaranteed, FREE estimates, Est 30yrs
020 8648 2672
07807 141729

FREE business listings from your local newspaper.
epsomguardian.co.uk/click2find

Advertise your cars for sale
Call 020 8722 6440

find
It's the business directory you want to be on.

To advertise contact **020 8722 6400** or email **privateads@london.newsquest.co.uk**

Events, jobs, weird facts, cars, comps, strange sports, homes, useful info, cinema reviews, blogs - and so much more! **yourlocalguardian.co.uk**

Rubbish Clearance Services

LOW COST **RUBBISH REMOVAL**

We will beat any estimate

Checkatrade.com

- Garage-House-Garden clearance
- Demolition services
- Registered waste carrier

24/7

Prices from only £40

0800 622 6889 | 07506 736548

LIBRA SKIP HIRE

✓ 4-40yard
✓ Wait & load
✓ Same day service

01372 729 984
www.libraskiphire.co.uk

Skip Hire

HENRY WOODS SKIP HIRE

From 6 yards to 12 yards. Efficient and reliable. Can arrange permits. Registered waste carrier. Wait and load? Same day services.

FREEPHONE
0800 234 3875
020 3369 9590
www.henrywoods.co.uk

Chatlines

MATURE LADIES
LIVE SEX CHAT 35P PER MINUTE
0909 866 1182

Service by LineLines UK Ltd. Call cost 35p per minute + your phone company's access charge. Calls recorded. 18+ PO6328 NN2 7YN. We may send promo msgs, call Helpline: 03332002331 to opt out.

Chatlines

TEXT CHAT!
women text: ecomet
men text: mcomet
gay text: gcomet
to: 69866
FREE FOR WOMEN*
1st 5 msgs FREE. £1.50 for 5 msgs sent/recvd thereafter.

18+. Helpdesk 0207 966 9616. *Standard network charges apply. Women: Network charges only. Send STOP to 69866 to stop. You may be sent free mktg msgs for similar services. Text NO INFO to 69866 to opt out. IP: X-On.

Have you visited the best local newspaper website yet?

yourlocalguardian.co.uk

DID YOU KNOW, WE HAVE A MASSIVE MONTHLY ON-LINE AUDIENCE?

TO DISCUSS HOW WE CAN CONNECT THIS AUDIENCE TO YOUR BUSINESS CALL US NOW ON:

020 8722 6437

www.epsomguardian.co.uk

Meet your new customers.

Your online customers.

With 84% of UK adults using the internet* the majority of your customers are looking for businesses like yours online. Advertise online and allow your new customers to find you and do business with you.

Call now to get your business online

020 8722 6483

Epsom Guardian.co.uk

*Internet World Stats Oct 2012

Public Notices

Epsom and Ewell Borough Council
Town and Country Planning Act 1990
Planning (Listed Buildings and Conservation Areas) Act 1990
Town and Country Planning (Development Management Procedure) (England) Order 2015

Notice is hereby given that the following applications have been received:

15/01588/FLH **80A West Hill, Epsom, Surrey**
Installation of crossover dropped kerb.

15/01691/FUL **Central Lodge, St Ebbas Hospital, Hook Road**
Change of use from a dwelling house to a House in Multiple Occupation comprising 14 x 1 bedroom units with shared communal facilities resulting from proposed three-storey rear extension, removal of existing roof and replacement with a mansard roof to create third floor, single-storey side extension and associated external works.

15/01748/FLH **17 West Hill, Epsom, Surrey**
Erection of garden shed and patio.

15/01764/FLH **168 Manor Green Road, Epsom, Surrey**
Demolition of conservatory and erection of a two-storey flank extension and single-storey rear extension.

15/01783/FLH **13 The Headway, Ewell, Surrey**
Erection of two-storey side and rear extension. Single-storey rear extension. Conversion of loft space to habitable accommodation including rear dormer extension.

15/01794/CLE **56 - 58 High Street, Ewell, Surrey**
Certificate of lawfulness for existing use of ground floor of premises as a restaurant.

15/01833/FUL **56 - 58 High Street, Ewell, Surrey**
Erection of single-storey rear extension.

Applications may be viewed online: http://www.epsom-ewell.gov.uk/EEBC/Planning or alternatively by visiting Epsom Town Hall, The Parade, Epsom, Surrey, KT18 5BY during office hours or in local public libraries with internet access. Should you wish to comment please use our website or email supportgrouprequests@epsom-ewell.gov.uk or write to Place Development at the above address. Please make sure that you quote the application reference number. Comments should be sent within 21 days from the date of this notice. All comments will be publicly available for inspection and will be displayed online. Please note that details of all planning applications received are available on the Council's website.

Head of Place Development
Epsom and Ewell Borough Council

ZOOM-IN
0845 1999 830
ZoomInLeaflets.co.uk

Public Notices

Transport for London

Road Traffic Regulation Act 1984

The A232 GLA Road (Carshalton High Street, London Borough of Sutton) (Temporary Prohibition of Traffic) Order 2016

1. Transport for London hereby gives notice that it intends to make the above named Traffic Order under section 14(1) of the Road Traffic Regulation Act 1984 for the purpose specified in paragraph 2. The effect of the Order is summarised in paragraph 3.
2. The purpose of the Order is to enable gully cleaning, patching, fencing, paving and lighting repair works to take place on A232 Carshalton High Street.
3. The effect of the Order will be to prohibit any vehicle from entering, exiting, proceeding or stopping on A232 High Street between North Street Place and Park Lane (residential access will be maintained).

   This Order will be effective between 11th April 2016 and 20th April 2016, every Monday to Wednesday 10:00pm to 5:00am, or when the works have been completed whichever is the sooner. The prohibitions will apply only during such times and to such extent as shall from time to time be indicated by traffic signs. Vehicles are prohibited from stopping and parking within this time.
4. The prohibitions will not apply in respect of:
   (1) Any vehicle being used for the purposes of those works or for fire brigade, ambulance or police purposes;
   (2) Anything done with the permission or at the direction of a police constable in uniform or a person authorised by Transport for London.
5. At such times as the prohibitions are in force an alternative route will be indicated by traffic signs via Park Lane, Ruskin Road, Carshalton Park Road, Beynon Road, Pound Street or reverse to normal route of travel.

Dated this 24th day of March 2016
Mufu Durowoju
Network Impact Management Team Manager
Road Space Management - Operations, Transport for London
Palestra, 197 Blackfriars Road, London, SE1 8NJ

MAYOR OF LONDON TRANSPORT FOR LONDON

Public Notices

NOTICE
THE SURREY COUNTY COUNCIL
(A240) KINGSTON ROAD, STONELEIGH AND
(D2020) GRAFTON ROAD/THE AVENUE, WORCESTER PARK
TEMPORARY PROHIBITION OF TRAFFIC ORDER 2016

ON 23RD MARCH 2016 SURREY COUNTY COUNCIL MADE the above mentioned Temporary Order under Section 14(1) of The Road Traffic Regulation Act 1984 ("The Act"), the effect of which will be to temporarily prohibit vehicles from entering or proceeding in the following lengths of road:-

a) (A240) Kingston Road, Stoneleigh that extends from its junction with Worcester Park Road (B284), south-eastwards to the south-eastern side of the Beggars Hill Roundabout. Vehicular traffic will be diverted via Ewell Road, London Road, Cheam Common Road, Central Road, Malden Road (A2043), Malden Road (A3) and Kingston Road. These works are anticipated to be carried out on week-nights only, between the hours of 20:00 and 06:30, within fourteen nights.

b) (D2020) Grafton Road/The Avenue, Worcester Park, between its junction with Cromwell Road and the Surrey County boundary, adjacent to the property known as Briarwood Court. Vehicular traffic will be diverted via Cromwell Road, Worcester Park Road, Kingston Road, Beggars Hill Roundabout, Ewell By-Pass, London Road, Cheam Common Road, Central Road and The Avenue.

This Temporary Traffic Order is required to enable Surrey County Council to carry out major highway repairs and/or surface treatment works. These works are anticipated to be carried out as soon as possible within the eighteen-month period of operation of this Temporary Traffic Order that commences on 28th March 2016. Advanced warning signs will be displayed and the temporary closures will only operate when the relevant traffic signs are displayed. Access will be maintained for pedestrians and emergency vehicles at all times. Access will be maintained for residents and businesses wherever reasonably possible however in the event that it is necessary to restrict any access at any time under Section 3 of The Act the roads can only be closed for a maximum of 8 hours in any 24-hour period. Any vehicle found to be obstructing the highway during these works will be removed to a suitable location outside the limits of the works after all reasonable methods have been undertaken to identify and contact the vehicle's owner.

(B2220) TADWORTH STREET, TADWORTH
TEMPORARY PROHIBITION OF TRAFFIC ORDER 2016

SURREY COUNTY COUNCIL PROPOSE TO MAKE the above mentioned Temporary Order under Section 14(1) to the Road Traffic Regulation Act 1984 ("The Act"), the effect of which will be to temporarily prohibit vehicles from entering or proceeding in that length of (B2220) Tadworth Street, Tadworth, from its junction with High Street for a distance of 50 metres in a north easterly direction and a distance of 50 metres in a south westerly direction.

This Temporary Traffic Order is required to enable Surrey County Council to carry out major maintenance resurfacing. These works are anticipated to be carried out as soon as possible within the eighteen-month period of operation of this Temporary Traffic Order that commences on 14th April 2016. Advanced warning signs will be displayed and the temporary closures will only operate when the relevant traffic signs are displayed. Access will be maintained for pedestrians and emergency vehicles at all times. Access will be maintained for residents and businesses wherever reasonably possible and advanced notification will be given however in the event that it is necessary to restrict any access at any time under Section 3 of The Act the road can only be closed for a maximum of 8 hours in any 24-hour period. Any vehicle found to be obstructing the highway during these works will be removed to a suitable location outside the limits of the works after all reasonable methods have been undertaken to identify and contact the vehicle's owner.

Vehicular traffic will be diverted via Tadworth Street, Tadworth Roundabout, Dorking Road, New Road and Tadworth Street.

DATED 24TH MARCH 2016

Authorising Officer: R Bolton - Local Highway Services Group Manager

Any Enquiries relating to this notice should be directed to:
Traffic Regulation Orders Team
Surrey County Council – Highways, Hazel House, Merrow Lane, Guildford, Surrey GU4 7BQ
Tel: 0300 200 1003

SURREY COUNTY COUNCIL

JUNE RASMUSSEN
(Deceased)

Pursuant to the Trustee Act 1925 any persons having a claim against or an interest in the Estate of the aforementioned deceased, late of Tadworth Nursing Home 24 The Avenue Tadworth Surrey, who died on 03/03/2015, are required to send particulars thereof in writing to the undersigned Solicitors on or before 03/06/2016, after which date the Estate will be distributed having regard only to claims and interests of which they have had notice.

KNOCKER & FOSKETT
50 High Street Sevenoaks
Kent TN13 1JL *T467310*

yourlocalguardian.co.uk
Competitions, events, jobs, weird facts, cars, strange sports, homes, useful numbers, cinema reviews, blogs - and so much more!
yourlocalguardian.co.uk

LICENSING ACT 2003
NOTICE OF NEW PREMISES LICENCE APPLICATION
NEWSPAPER ADVERTISEMENT
NOTICE IS GIVEN THAT IRFAN YESIL

has applied to Epsom & Ewell Borough Council for a new premises licence, licensable activities as follows:

- Supply of alcohol – for consumption on premises: from 11:00 to 00:00 on Monday to Sunday
- Late night refreshment: from 11:00 to 00:00 on Monday to Sunday
- Provision of live music: from 14:00 to 23:00 on Monday to Sunday
- Provision of recorded music: from 11:00 to 00:30 on Monday to Sunday
- Provision of performances of dance: from 14:00 to 23:00 on Monday to Sunday

at: Hanedan Turkish Grill & Meze Bar, 56 – 58 High Street, Ewell, Surrey KT17 1RW

Postal address of local authority where register of applications is kept for general viewing:

Epsom & Ewell Borough Council, Town Hall, The Parade, Epsom, Surrey KT18 5BY or online via www.epsom-ewell.gov.uk

Persons living or involved in a business in the vicinity of the premises or bodies representing them who wish to make representation against the application, must do so by specifying the grounds of their representation in writing to the Licensing Team, Epsom & Ewell Borough Council, Town Hall, The Parade, Epsom, Surrey KT18 5BY WITHIN TWENTY EIGHT DAYS FROM THE DATE OF THE APPLICATION MADE ON 21/03/2016.

It is an offence to knowingly or recklessly make a false statement in connection with an application. The maximum fine on summary conviction for such an offence is £5000.

Big stuff, little stuff
- it's all on our website
Competitions, events, jobs, weird facts, cars, strange sports, homes, useful numbers, cinema reviews, blogs
- and so much more!
yourlocalguardian.co.uk

£££ EARN EXTRACASH £££

NEWSPAPER DELIVERERS REQUIRED
We are looking for hard working Children over 13, Senior Citizens and Adults to deliver the **SUTTON GUARDIAN** as part of our distribution service in the local area: **CR0 4, CR4 4, KT4 7/8, SM1 1/2/3/4, SM2 5/7, SM3 8/9, SM5 1/2/3/4, SM6 0/7/8/9**
This is an interesting and diverse role working within a local community. Please ring or send e-mail for details: 02380 424477 or sedistribution@nqhd.co.uk
Alternatively, you can email email@nqhd.co.uk for more information

Newsquest is one of the UK's leading publishers with a vast portfolio of regional newspapers, websites, magazines and a successful leaflet business.

1 Million Readers
With increasing numbers year on year, we reach the biggest earners and spenders in London and Surrey across our newspapers.
For more information on how we can help your business reach it's full potential, please contact us today on 0208 722 6400
Comet Guardian TIMES

JOBS

epsomguardian.co.uk/jobs

Call **020 8722 6500** or email jobs@london.newsquest.co.uk

Looking to hire?

72% of job seekers use local media to keep up to date with the local job market

Source: Consumer Catalyst Report

Epsom Coaches - Coach Drivers

The best just got even better.....

Are you an experienced Coach Driver looking to further yourself? Or perhaps you would like to train to enjoy an interesting and secure career with a company renowned for its staff care and conditions since 1920. Either way we can offer a wide range of opportunities, including:-

- Private and corporate hire
- Holiday tours
- Airport services
- National Express
- Flexible working
- Monday to Friday contract work

We offer the best pay and conditions package in the industry, with a high specification modern fleet of coaches, which we even clean for you!

Like to know more?

Call our friendly Driver Manager, Jayne Cracknell on 01372 731732 or jayne.cracknell@epsomcoaches.com

or apply on line: www.epsomcoaches.com

and go to the "our company/work with us" page

Premises Assistant - Full Time

Epsom & Ewell High Schools

£18,228-£21,261pa Salary will depend on experience
35 hours per week (Grade SP5)
25 days holiday rising to 28 days holiday on completion of 5 years' service

We are looking for an energetic and enthusiastic Premises Assistant. The ideal applicant will have previous experience of working in a similar role with an ability to assist the Premises Manager in the efficient maintenance of the school site, fabric, fixtures, furniture and fittings, and to deputise for the Premises Manager during his absence. It is essential that the postholder's time keeping is meticulous and they should possess good communication skills. If you enjoy working in a team and have the ability to offer excellent practical support, we would love to hear from you.

Interested candidates should complete an application form, which can be downloaded from **www.epsomandewellhighschool.com** Application forms should be emailed to **hartm@eehs.surrey.sch.uk**

A full pack of details is available to download from the school website **www.epsomandewellhighschool.com**

The closing date for applications is 12.00 noon on Thursday 14/04/2016.

Epsom and Ewell High School is committed to safeguarding and successful applicants will be required to undertake a Disclosure and Barring Service (DBS) check.

Home-Start

ARE YOU A MUM, DAD, GRANDMOTHER OR GRANDFATHER with some time to spare?
If yes, then read on . . .

Support and friendship for families

Volunteers wanted

GEMMA IS A YOUNG MUM who has just had her second baby. She has no family nearby, and is feeling isolated and overwhelmed.

We are a voluntary organisation supporting families with a young child who are struggling. We recruit volunteers with parenting experience to visit families in their own home, to offer emotional and practical support and friendship.

If you have some spare time, why not use your parenting skills and volunteer for a few hours a week to help a family like Gemma's, working as part of the team. Expenses are paid and you will be provided with free daytime training.

To find out more or to apply for an application pack, please contact:
Home-Start Sutton – Course starting Tuesday 12th April – 020 8647 6501 (admin@homestartsutton.org.uk) or
Home-Start Epsom Ewell & Banstead – Course Starting Wednesday 20th April – 01737 379902 (homestart@hseeb.org.uk)

An enhanced DBS check will be undertaken. Home-Start Sutton positively encourages people with parenting skills from all sections of the community to volunteer. Company No 5165417 Registered Charity No 01104960

SAMARITANS

Administrator

Ewell
Permanent & Full Time
Monday to Friday; typically 9am to 5pm
Up to £22,000 per annum

We are looking for an experienced, competent and reliable Administrator with a hands-on approach and good work ethic.
You will need to be flexible and have the ability to undertake a diverse range of duties from opening the post and covering Reception to carrying out reviews of suppliers and other ad hoc project work.

For a full job description and an application form please visit our website www.samaritans.org/jobs

Completed application forms should be emailed to recruitment@samaritans.org no later than 9am on Monday 4th April 2016.

United Response

support that changes with you

COMMUNITY SUPPORT WORKER EPSOM

Would you like to make a difference, work with a dynamic community support team, supporting young adults with disabilities within their own home. We are looking for reliable, caring individuals with a passion to make a difference in a person life's.

Please reply in confidence to.
jackie.mackinney@unitedresponse.org.uk
Closing date 15 April 2016

DORIS VENNER PRE-SCHOOL

WORCESTER PARK (KT4 7LG)
Registered Charity 1036207

NURSERY PRACTITIONER NVQ 2/3

Term time only
Hours available between 8.15am–4.15pm
Monday – Friday
Full time and Part time positions available
For further details contact Maria
on **020 8330 3672**
Maria.churchill@dorisvenner.co.uk
Closing Date Friday 15th April 2016

£££ EARN EXTRA CASH £££

NEWSPAPER DELIVERERS

We are looking for hard working Children over 13, Senior Citizens and Adults to deliver the **EPSOM GUARDIAN** as part of our distribution service in the local area: **KT17 1/2/3/4, KT18 5/6/7, KT19 0/8/9, KT20 5/6/7, KT21 1/2, KT22 7/8, KT4 7, SM7 1/2/3**

This is an interesting and diverse role working within a local community. Please ring or send e-mail for details: 02380 424477 or sedistribution@nqhd.co.uk

Newsquest is one of the UK's leading publishers with a vast portfolio of regional newspapers, websites, magazines and a successful leaflet business.

Events, jobs, weird facts, cars, comps, strange sports, homes, useful info, cinema reviews, blogs - and so much more! **yourlocalguardian.co.uk**

JUST TYRES

Managers and Fitters wanted for busy Tyre Centres.
Experience preferred but not essential as full training provided.
Tel
01908 410 344

Shirley View Nursing Home

Care Assistants Urgently required
Full Time role

We are looking for a hard working, caring, kind-hearted individual.

We prefer candidates with an NVQ Level 2 or higher, but we can help arrange such training if necessary.

For more details please visit:
www.suttonguardian/jobs.co.uk
Tel: 07736 149964

Receptionist

GP RECEPTIONIST/ ADMINISTRATOR REQUIRED
Mon-2-7pm, Tues-2.30-7pm, Wed and Thurs 2.30-6.30. Good IT skills and customer service experience essential. Closing date 4.4.16. CV and covering letter to: Practice Manager, The Grove Road Practice, 83 Grove Road, Sutton, SM1 2DB.

URGENTLY REQUIRED

We are now looking to recruit Full or Part time

BAR STAFF

Good rates of pay and benefits.

To apply please email Wendy at:
wendy@hortonparkgolf.com or Telephone **02083938400**

Do you have a vacancy?

Call our Recruitment Team today on: 020 8722 6500 or jobs@london.newsquest.co.uk

Cleaners

SCHOOL CLEANER
Worcester Park DBS checked 5.30-7.30am £7.50ph Tel: 01883 331412 Email jean@shieldgroup.co.uk Ref:WO272

Cleaners

EVENING CLEANER REQUIRED Epsom. Monday-Friday 6.00pm - 8.00pm. Excellent Rates and Paid Holidays. Please call 01737 844626

MOTORING

yourlocalguardian.co.uk/cars

Advertise YOUR car for sale

Online and in paper from as little as £15

Telephone **020 8722 6440**
Email **motors@london.newsquest.co.uk**

Powered by ExchangeandMart.co.uk

TEST DRIVE

SEAT LEON SC CUPRA 290

FACTS AT A GLANCE
Seat Leon Cupra 290, from £28,375.

Engine: 2.0-litre turbocharged petrol producing 286bhp and 258lb/ft.
Transmission: Six-speed manual driving the front wheels.
Performance: Top speed 155mph, 0-62mph in 5.6 seconds (SC).
Economy: 40.4mpg combined.
Emissions: 164g/km.

WHAT'S NEW?: In the history of mid-life updates, this is possibly the smallest you'll ever have seen. No cosmetic revisions here - not even new alloy wheel designs. The only mechanical difference is a new exhaust system with lower back pressure and a 5.8kg weight saving.

Performance-wise, you'll have noticed the name is now Cupra 290, and true to form it has 10bhp more than the old one.

A tweak in the engine management software delivers the nominal extra go, which comes hand-in-hand with a wider peak torque band. The full 258lb/ft is now put down between 1,700rpm and 5,800rpm; 50 and 500rpm improvements at either end.

There's also Full Link phone-pairing software, so whatever your phone, it should hook up to the system with a degree of internet connectivity.

LOOKS AND IMAGE: Nothing changes with the appearance because Seat has hit on a winning formula. The Leon is its best-selling car, and it's the first real international sales barnstormer the company has had this decade.

It ain't broke, so there's no point fixing it. The change is the boot badge upgrade, to Cupra 290.

SPACE AND PRACTICALITY: From right now you can get the 290 in three-door (and, most lovely) SC, do-it-all five-door hatch and more practical ST estate shapes.

The ST has a couple of hundred litres more boot space than the 380-litre tub shared by the other two.

There's adequate rear legroom for passengers but it's not the airiest place for them to be. If there was a black mark it would be on the white seat trim, because it's the sort of thing that will get dirty all too easily.

BEHIND THE WHEEL: Seat hasn't taken the chance to enliven the cabin, so it stays one of the least imaginative in the hot hatch clique. The seats might be well-shaped and supportive, but a few Cupra logos and a flat-bottomed steering wheel aren't really enough any more.

But... hit the road and that's forgotten. The free-revving 2.0-litre engine masters everyday driving with barely 20% of its ability. Use a bit more right boot and fast turbo response gives you astonishing overtaking punch.

Keep the throttle pinned on your friendly local private airfield and it'll get to the 155mph limiter with ease. It's a monster.

It also sounds better. That new exhaust gives it more of a growl both inside and outside the car, and, unless I was dreaming, it's a bit louder, too. Both good things.

It changes direction like a rogue firework, even under power, if you're skilled enough to handle it that way. The VAQ slip-limiting system is as good now as it always was - i.e. superb. Be aware, though, it's much firmer on the track-biased Michelin Pilot Cup 2 tyres, which you can add as options. The standard Continentals are much more forgiving.

VALUE FOR MONEY: With the Cupra 265 confined to the bin (almost no one bought one), the entry point is now the full-fat and beautiful SC. The highest-spec Focus ST is more than £2,000 cheaper (before haggling), but it's not as accomplished a motor. On the other hand, a Civic Type R is more expensive and you get less equipment to show for it.

The Leon could be a bit better equipped, as evidenced by the now-huge options list, but everything you really want is on the car already. In terms of value, it splits the pack, but it depends what each buyer is actually looking or hoping for.

A.

Throw enough mud at the wall and see what sticks

B.

Only deliver to households most likely to buy from you

Your choice when delivering leaflets

ZOOM-IN

If you chose B, find out more about targeted leaflet delivery at ZoomInLeaflets.co.uk or call 0845 1999 830

Evans Autos

CABRIOLETS. SPORTS & COUPES

10/10 BMW 120 D SE COUPE Black Sapphire/Black hide 54000m 9795

11/11 FIAT 500 C 1.2 LOUNGE CONVERTIBLE Bossanova White/Grey 40000m 7495

10/10 FIAT 500 C 1.2 LOUNGE CONVERTIBLE Bossanova White/Grey a/con 1 own 41800m 6995

04/54 BMW 318 CI SPORT CONVERTIBLE Brilliant Silver/Grey a/con 79000m (e) 4995

05/05 MINI COOPER S 1.6 CONVERTIBLE Cool Blue/Grey 1/2 hide a/con 47000m (e) 4495

04/04 MAZDA MX5 1.8 EUPHONIC Galaxy Grey/Grey 66000m. 3995

04/04 MAZDA RX-8 231 COUPE Winning Blue/Black hide 39000m 2995

03/53 MG TF 160 1.8 Oxford Blue/Grey with hardtop 48000m (e) 2995

04/54 PEUGEOT 206 CC 1.6 COUPE CABRIOLET Cherry Red/Grey a/con 60000m (e) 2495

02/02 SMART PASSION 50 CONVERTIBLE AUTO Silver & Black Duo/Grey 68000m (e) 1795

JAGUAR

09/09 JAGUAR XF 2.7D V6 240 PREMIUM LUX AUTO NAV Azure Blue/Dove Grey hide 54500 12995

08/58 JAGUAR XF 2.7D V6 240 PREMIUM LUX AUTO NAV Ultimate Black/Black hide 65200 11995

08/08 JAGUAR XF 2.7D V6 240 LUXURY AUTO NAVI Azure Blue/Charcoal hide 43600m 10995

08/58 JAGUAR XF 2.7D V6 240 PREMIUM LUX AUTO NAV Vapour Grey/Beige 1 own 82500m 9995

06/56 JAGUAR S TYPE 2.7D V6 XS AUTO Midnight Black/Black hide **37000m only** 7995

07/07 JAGUARS TYPE 2.7D SE AUTO NAVIGATION Azure Blue/Barley hide 76000M 6995

05/05 JAGUAR S TYPE 3.0 V6 SE AUTO NAVIGATION Pacific Blue/Beige hide 1 own. 53100m 5495

05/55 JAGUAR S TYPE 2.5 V6 AUTO Ultimate Black/Charcoal hide 53300m 5495

00/ X JAGUAR S TYPE 3.0 V6 AUTO Liquid Silver/Beige velour 68000m 2795

03/03 JAGUAR X TYPE 2.0 V0 AUTO Jaguar Racing Green/Beige hide 83000m (e) 1995

LEXUS

13/13 LEXUS GS 250 F-SPORT AUTO NAVIGATION Mercury Grey/Charcoal hide **3100m only** 21995

05/55 LEXUS GS 300 SE AUTO NAVIGATION Palladio Silver/Grey hide 94000m 5995

MPV & 4WD

12/62 MERCEDES VIANO AMBIENT 3.0V6 CDI BLUE 8 STR AUTO Silver/Black hide 33000 25995

14/64 SUZUKI SX4 S CROSS 1.6 SZ5 Galactic Grey/Grey 1 own 13400m 12995

13/13 NISSAN JUKE 1.6 ACENTA AUTO White/Grey 1 own. 29200m 10495

12/12 CITROEN C4 GRAND PICASSO 1.6 HDi VTR+ Onyx Black/Grey 1 own 30200m 9995

14/14 FORD B MAX 1.6 TITANIUM POWERSHIFT AUTO Midnight Sky/Beige 7500m only 9995

12/61 NISSAN JUKE 1.6 TEKNA NAVIGATION Gunmetal/Grey 1 own 29500m 9495

07/57 NISSAN QASHQAI 2.0 TEKNA AUTO NAVIGATION Blade Silver/Grey 1 own 21000m 8995

14/64 SKODA ROOMSTER 1.2 TSi SE 5DR Brilliant Silver/Grey a/con pan roof 1 own 20200m 8995

13/62 PEUGEOT 3008 1.6 VTI ACTIVE II 5DR Nera Black/Grey 1 own 19500m 7995

12/12 HYUNDAI IX20 1.6 CRDI BLUE DRIVE STYLE Blue Ice/Grey 1 own 19300m 7995

12/12 VAUXHALL MERIVA 1.7 CDN 130 SE Pepper Dust/Grey 29100m 6995

08/57 NISSAN NOTE 1.6 ACENTA 5DR. AUTO Caffe Latte/Grey a/con 46900m 4995

06/06 VAUXHALL ZAFIRA 2.2 LIFE AUTO 7 SEATER Panacotta/Grey 66000m 3495

FIAT

11/11 500 C 1.2 LOUNGE CONVERTIBLE Bossanova White/Grey 40000m 7495

10/10 500 C 1.2 LOUNGE CONVERTIBLE Bossanova White/Grey 1 own 41800m 6995

11/11 FIAT PANDA 1.2 "MYLIFE" 5DR Crossover Black/Grey 26000m 3995

04/53 FIAT PUNTO 1.2 ACTIVE 3DR. Opal Ice/Grey 41800m 1695

FUN HATCHES

14/14 MINI PACEMAN 1.6 COOPER AUTO NAVI Absolute Black/Carbon hide 1 own **4000m** 15995

12/12 MINI COOPER 1.6 Black/Black a/con. 39000m 8995

14/63 VAUXHALL ADAM 1.2 "JAM" Sanguine Red/Grey a/con 1 own. 11000m 7995

11/61 CITROEN D53 1.6 VTI DSTYLE PLUS Cherry Red & Black Duo/Grey a/con 26800m. 7795

07/57 RENAULT MEGANE 2.0 16V RENAULTSPORT 230 R26 R 3DR Red/Black hide 69400m 6795

13/63 MG MG3 1.5 VTI-TECH 3 FORM SPORT 5DR Hello Yellow/Grey 21000m 6495

06/06 MINI ONE 1.6 AUTO Cosmos Black/Grey 60000m. (e) 4495

SMALL AUTOMATICS

14/14 MINI PACEMAN 1.6 COOPER AUTO NAV Absolute Black/Black 1 own **4000m** 15995

14/14 FORD B MAX 1.6 TITANIUM POWERSHIFT AUTO Midnight Sky/Beige **7500m** 9995

14/14 HYUNDAI I20 1.4 ACTIVE AUTO 5DR Sleek Silver/Grey a/con **11400m only** 8795

12/62 SEAT IBIZA 1.2 TSI SE SPORT TOURER ESTATE AUTO Grey/Grey a/c 28000m 6995

12/62 VAUXHALL CORSA 1.4 SXi AUTO 5DR Silver Lightning/Grey a/con 30000m 6795

11/61 KIA CEED 2 1.6 AUTO 5DR Black/Grey a/con **14200m only** 6495

11/11 VAUXHALL CORSA 1.4 SXi AUTO 5DR Sapphire Black/Grey 20700m 6495

12/62 NISSAN MICRA 1.2 ACENTA 5DR. AUTO Scarlet Red/Grey 1 own. 35100m. 6295

10/10 FORD FIESTA 1.4 TITANIUM AUTO 5DR Panther Black/Grey 47000m 5995

08/57 NISSAN NOTE 1.6 ACENTA 5DR AUTO Caffe Latte/Grey a/con 46900m 4995

09/09 ASTRA 1.8 LIFE AUTO 5DR Panacotta/Grey a/con 34000m 4795

06/06 MINI ONE 1.6 AUTO Cosmos Black/Grey 61000m. **(e)** 4495

04/04 VAUXHALL CORSA 1.4 DESIGN 5DR AUTO Silver Lightning/Grey a/c 32000m 2495

02/02 SMART PASSION 50 CONVERTIBLE AUTO Silver & Black Duo/Grey 68000m (e) 1795

VAUXHALL

13/62 ASTRA 1.6 SRI ESTATE AUTO Macadamia/Grey 1 own **18000m only** 8995

14/63 ADAM 1.2 "JAM" Sanguine Red/Grey a/con 1 own 11000m 7995

12/62 ASTRA 1.6 ELITE 5DR. Carbon Black/Grey 28700m. 7995

12/12 MERIVA 1.7 CDTI 130 SE Pepper Dust/Grey 29100m 6995

12/62 CORSA 1.4 SXI 5DR. AUTO Silver Lightning/Grey a/con 30000m 6795

09/09 INSIGNIA 2.0 CDTI EXCLUSIV 160 AUTO 5DR Sapphire Black/Grey 22600m 6995

11/11 CORSA 1.4 SXi AUTO 5DR Sapphire Black/Grey a/con 20700m 6495

11/61 CORSA 1.4 SRI 5DR Sovereign Silver/Grey a/con 30700m 5995

09/09 ASTRA 1.8 LIFE AUTO 5DR Panacotta/Grey a/con 34000m 4795

08/58 AGILA 1.0 CLUB 5DR Star Silver/Grey **10800m only** 3995

08/08 CORSA 1.2 DESIGN 5DR Sapphire Black/Grey 30000m 3995

06/06 ZAFIRA 2.2 LIFE AUTO 7 SEATER Panacotta/Grey 66000m. 3495

07/56 CORSA 1.2 CLUB 5DR Champagne/Grey 74000m 2995

04/04 CORSA 1.4 DESIGN 5DR AUTO Silver Lightning/Grey a/con 1 own 32000m 2495

KIA

13/36 KIA RIO "2" 1.25 3DR Clear White/Grey a/con 1own 10300m 7495

11/16 KIA CEED "2" 1.6 AUTO 5DR Black/Grey a/con **14200m only** 6495

12/62 KIA PICANTO "1" 1.0 AIR 3DR Black/Grey a/con 1 own 35800m 4795

HYUNDAI

14/14 HYUNDAI i20 1.4 ACTIVE AUTO 5DR. Sleek Silver/Grey a/con **11400m only** 8795

14/14 HYUNDAI i20 1.2 PREMIUM 5DR Sleek Silver/blue **9300m only** 7995

12/12 HYUNDAI iX20 1.6 CRDI BLUE DRIVE STYLE Blue Ice/Grey 1 own. 19300m 7995

13/13 HYUNDAI i10 1.2 STYLE 5DR Sleek Silver/Grey a/con **6900m only** 6495

11/61 HYUNDAI i30 1.6 CRDI COMFORT 5DR Black/Grey a/con 35200m 6495

FORD

14/14 B MAX 1.6 TITANIUM POWERSHIFT AUTO Midnight Sky/Beige **7500m only** 9995

13/63 FIESTA 1.25 ZETEC 82 5DR Nautical Blue/Grey a/con 10000m 8495

10/10 FOCUS 1.6 ZETEC S 5DR. Panther Black/Grey 29900m 6995

12/12 FIESTA 1.25 EDGE 5DR Moondust Silver/Grey a/con 33500m 6495

10/10 FIESTA 1.4 TITANIUM AUTO 5DR Panther Black/Grey 47000m 5995

09/59 FIESTA 1.4 TITANIUM 3DR Vision Blue/Grey a/con 28800m 5995

08/08 FOCUS 1.6 TITANIUM 5DR Panther Black/Grey 1 own. 39600m 5795

09/09 FUSION 1.4 TDCI 5DR Tango Red/Grey a/con 1 own **30700m only** 4495

05/05 FIESTA 1.4 LX 5DR Panther Black/Grey a/con 32000m (e) 2995

02/02 KA 1.3 Moondust Silver/Grey a/con 24200m 2195

TOYOTA

13/63 AURIS 1.33 VVT-I ICON 5DR Zenith Blue/Grey 12200m 9495

07/07 PRIUS 1.5 T SPIRIT HYBRID AUTO NAVI Decuma Grey/Grey hide 50300m 6995

06/56 YARIS 1.3 VVTI Carlo Blue/Grey a/con 4695

CITROEN

12/12 C4 GRAND PICASSO 1.6 HDi VTR+ Black/Grey 1 own 30200m 9995

11/61 DS3 1.6 VTI DSTYLE PLUS Cherry Red & Black Duo/Grey a/con 26800m 7795

ESTATE

13/62 VAUXHALL ASTRA 1.6 SRI ESTATE AUTO Macadamia/Grey 1 own **18000m only** 8995

12/62 SEAT IBIZA 1.2 TSI SE SPORT TOURER ESTATE AUTO Grey/Grey a/con 28000m. 6995

WHEELCHAIR ACCESS VEHICLE

11/60 VAUXHALL CORSA 1.3 CDTI COMBO TOUR ESSENTIA AUTO Waterworld Blue/Grey conversion allows a wheelchair user and 4 other passengers 29000m(e) 5995

MG

13/63 MG MG3 1.5 VTI-TECH 3 FORM SPORT 5DR Hello Yellow/Grey 21000m 6495

03/53 MG TF 160 1.8 Oxford Blue/Grey with hardtop 48000m. **(e)** 2995

OTHER MARQUES

14/14 SEAT IBIZA 1.4 TOCA 5DR White/Grey a/con 1 own. 11200m 7995

12/62 NISSAN MICRA 1.2 ACENTA 5DR AUTO SCARLET Red/Grey 1 own 35100m 6295

06/56 TOYOTA YARIS 1.3 VVTi T3 5DR Carlo Blue/Grey a/con **11900m only** 4695

09/09 RENAULT CLIO 1.2 EXTREME 3DR Blue/Grey a/con 1 own **23300m only** 3995

PEUGEOT

13/62 PEUGEOT 3008 1.6 VTI ACTIVE II 5DR. Nera Black/Grey 1 own. 19500m 7995

12/12 PEUGEOT 208 1.6 VTI "FELINE" NAVIGATION 5DR Pink/Grey 1 own 23400m 7995

13/13 PEUGEOT 208 1.2 VTI VTI ACTIVE 3DR Virtual Blue/Grey a/con 1 own 32100m. 6495

12/12 PEUGEOT 107 1.0 ACTIVE 5DR Platinum Silver/Grey a/con 21900m 4995

09/09 PEUGEOT 207 1.4 VTI SPORT 5DR Oasis Blue/Grey a/con 38000m 3995

08/08 PEUGEOT 207 1.6 HDI S 3DR Shark Grey/Grey a/con 1 own. 42800m 3995

04/54 PEUGEOT 206 CC 1.6 COUPE CABRIOLET Cherry Red/Grey a/con 60000m 2495

673-681 London Road, North Cheam, Surrey, SM3 9DL Open: Mon-Fri 8.30am-6pm • Sat 8.30am-3pm

We supply all makes of new cars. We can service all makes in our workshop. You can see all the cars on our user friendly website:

ALL (e) CARS ARE "EXCHANGE ECONOMY" CARS...MILEAGES MAY NOT BE GUARANTEED. PLEASE ASK FOR CLARIFICATION

020 8337 6677 • www.evansautos.co.uk

Driving perfection.

Mercedes-Benz 16 plate registrations are now available.

Whether it's the agile A-Class, stylish C-Class or elegant new E-Class, you can now drive away in a 16 plate registration Mercedes-Benz. As a manufacturer owned dealership group, our expert Business Managers are able to offer a range of tailored finance packages to suit your needs. If you are looking to trade-in your current vehicle, our competitive part exchanges will also ensure you receive the best value for money.

To book a test drive please visit Mercedes-Benz Epsom today.

Mercedes-Benz

Mercedes-Benz Epsom Kiln Lane, Epsom KT17 1EG
01372 747 000 www.mercedes-benzepsom.co.uk

Motors Wanted

CORRECT CAR DISPOSAL

upto £500 PAID FOR SCRAP

- £10 - £2000 FOR GOOD CARS
- DVLA NOTIFIED SAME DAY
- FULLY LICENSED GB/GN5815RL
- RUNNERS/NON RUNNERS
- I.D PROVIDED

All CARS, VANS WANTED

OFFICE 020 8688 9393

MOBILE 07714 860 522

Friendly, Reliable Service

BMW • AUDI • MERCS • FORDS • NISSANS • VAUXHALL • RENAULT • PEUGEOT • VW • HONDA

London & Surrey Legal Car & Van Disposal

www.jdcarandvanbuyers.co.uk

- I.D Presented
- Licence Number GB-GN 5716RL

DVLA Notified Same Day

- Runners or Non Runners
- £10 - £10000

PAID FOR CARS

Any area covered within half hour

Croydon/Sutton • Epsom/Esher

01372436670 • 07730005436

BMW • AUDI • MERCS • FORDS • NISSANS • VAUXHALL • RENAULT • PEUGEOT • VW • HONDA

Competitions, events, jobs, weird facts, cars, strange sports, homes, useful numbers, cinema reviews, blogs - and so much more!

yourlocalguardian.co.uk

Motors Wanted

Try us first...

Cars & Vans WANTED

Old or New - Good or Bad

Anything Considered

020 8659 8988 - Anytime

07850 323508 - Mobile

All Areas

Classic and Unusual Cars Wanted

Advertising weekly for over 20 years

SELL YOUR CAR TODAY

- £100 - £10,000 cash waiting.
- Any make or model - year 2000 onwards
- No awkward web forms or travelling for you to do.
- Established 26 years and proud of our reputation.
- Fully insured with Tradex Ltd.

Please ring us now with details of your car (good or bad) and we will give you an honest estimate of what it's worth. If you're happy, we will come to you, give the car a quick check over, pay you by cash (or bank transfer if you prefer) and drive it away. It's as simple as that! We are based in Chessington, but will travel anywhere!

0203 371 1967 or 07956 285704

Robinson Cars. Chessington

www.sellmycarinsouthwestlondon.com

J E RECOVERY CARS WANTED

BEST PRICES PAID

£30 - £150 Paid For Scrap Cars

DVLA Notified :: 1 Hour car removal

Any Area Covered

Phone Jay

0208 657 9056 07817 653 368

Anytime

www.carscrapping.co.uk

ALL CARS / VANS WANTED

01372 209706

Inc Mot failures/Damaged/scrap

Best Prices Paid Legal Car Disposal

J G Motors 07956 381174

All Areas Covered

yourlocalguardian.co.uk

Competitions, events, jobs, weird facts, cars, strange sports, homes, useful numbers, cinema reviews, blogs - and so much more!

yourlocalguardian.co.uk

Motors Trade

MOTs ONLY £27.42

formula one autocentres

HARROW HA1 3TU

020 8904 0305

www.f1autocentres.com

DID YOU KNOW, WE HAVE A MASSIVE MONTHLY ON-LINE AUDIENCE?

TO DISCUSS HOW WE CAN CONNECT THIS AUDIENCE TO YOUR BUSINESS CALL US NOW ON:

020 8722 6438

www.epsomguardian.co.uk

Motors Trade

ALLAMS OF EPSOM

SKODA MOT

12 Felstead Road, Longmead Business Park, Epsom Surrey, KT19 9AS

01372 618 012

Car Body Repair

DOCTORDENT
Mobile Technician
PAINTLESS DENT REMOVAL
Professional dent removal carried out at your Home/Work. No inconvenience to you.
Bumper scuff repaired
Fraction of the cost of a bodyshop!
Interested?
Call **07873 255657**

Ford

FORD FIESTA1.4 LX
2002, metallic blue, 5 door, manual, 12,500 miles, one lady owner,
£2850 ono
07817 224 980 (T)

Go on, log on now yourlocalguardian.co.uk

Car Servicing

SUTTON CAR CARE MOT CENTRE
servicing | bodywork | repairs

FREE MOT TEST WITH EVERY INTERIM OR FULL SERVICE

- MOT £40 only
- Full service £180 including parts and VAT
- Interim Service £95 inlcuding parts and VAT
- Mechanical Repairs
- Bodywork Repairs
- Engine Diagnostics
- New and used tyres

1-12 Bishops Place, Lind Road, Sutton, Surrey, SM1 4PH
020 8770 0840
info@suttoncarcare.co.uk • www.suttoncarcaremot.co.uk

Motors Wanted

Classic Car Projects
Do you have an old or classic car blocking up your garage that you wish to dispose of?
Call us now for a swift response and a fair offer.
07931 360396
Cranhurst Classics

Fiat

2002 Fiat Seicento Sporting 1.1
3 door hatch in lovely bright yellow. MOT to April 2017. Lots of service history including cambelt in 2013. (£2000 spent in last 3 years). 79 000 miles Perfect first car
£695 tel. 07931 360396 (T)

Citroen

CITROEN C4 CACTUS FLAIR 1.2
5 door, moonlight edition, 2014/64 5 speed, p/steering, abs, alloys, climate cruise, panoramic sunroof, roofrails, sat nav, rear camera, led daytime running lights, one private owner, 4,000 miles, citroen history and warranty untill oct 2017
£11,950
01737830517
www.risegreen.com (T)
(low cost finance)

Fiat

FIAT PUNTO 1.2 ACTIVE
2002 02 reg, 57,000 miles only, full service history, two owners from new, metalic blue, MOT until August 2016, 5 door hatchback, stereo, 5 speed manual, p/s, c/l, e/w, abs, air bag x2, good condition throughout
£650
07836 713 416
0208 651 0211(T)

Ford

FIESTA GHIA 1.4
Only 18000 miles 2007 reg
Full service history MOT 2nd car always garaged
Very good condition elderly lady owner.
£3500
07825178227

yourlocalguardian.co.uk

Marlow Motors
Engine Management Diagnosis • Servicing
Repairs • Air bags • ABS Braking • Body Work
Agents for MOT's • All makes of cars
High quality work at competitive rates
41 Morland Road, Sutton Surrey, SM1 4RP
020 8643 7623
markmarlow1969@hotmail.com

TMS Motors Mot's & repairs
Local Collection & return within 3 miles
Sutton
0208 644 2888
www.tmsmotorspares-repairs.co.uk
*parts not stocked by us may require a short waiting period

JAY CARS Ltd
For all your motoring needs
M.O.T'S | SERVICING | ALLOY WHEEL REPAIR | BODYWORK AND SPRAYING
All corners coverd **020 8642 1400**
65 – 71 Collingwood Road, Sutton, SM1 2QF
www.jaycarsltd.co.uk • enquiries@jaycarsltd.co.uk

Ford

FORD FOCUS C-MAX 1.6 ZETEC 2006 5 SPEED ONLY 46,000 MILES!!
one elderly owner, lightly used second car, full service / MOT history, immac top of the range family vehicle, with power steering, air con, RCL, alarm/immob, e/w, alloys, long MOT, 55 reg, just serviced. Garaged
£2750
INC WARRANTY
07448441000 (T)

Ford

FORD ESCORT 1.6 FLIGHT 1999 T REG
101,000 miles, full service history, metalic silver, MOT April 2017, 5 door hatchback, radio/cd, 5 speed manual, p/s, c/l, e/w, sunroof, air bag, good condition throughout
£595
07836 713 416
0208 651 0211(T)

Honda

HONDA JAZZ 1.4 SE PLUS
Automatic, 5 door, 2014 14, power steering, ABS, alloys, climate control, CD, DAB, MP3, e/windows, c/locking, Honda service plan until March 2019, Honda warranty, Honda serviced March 2016, one private owner, 14,000 miles
£10,450
01737830517
www.risegreen.com (T)
(low cost finance)

MINI

MINI COOPER S
Silver, 2009, 6 Speed Manual Petrol, C/RL, Alarm, Aircon, Alloys, leather interior
44000 miles
£6,995
01372 743727

Mercedes

MERCEDES C220 CDI ESTATE
2001, 97,000miles, MOT Until March 2017, FSH, Silver, New front disc's & pads, recently serviced, 2 former keepers, black, leather interior, e/windows, c/locking, air con, cd player
£1950ono
07793 082 987

PEUGEOT 407 SODEXA
2007, limited edition, left hand drive, auto, radio/CD, air con, full service history, French number plates, petrol, only 8,200 km, as new in and out. private sale
£7500
0208 892 6270

Go on, log on now yourlocalguardian.co.uk

Kia

KIA SPORTAGE 2.0 CRDI
KX4 2013 63, white, automatic, climate, cruise, CD, sat nav, panoramic sun roof, rear camera, full leather, back and front heated seats, 4 wheel drive, one private owner, 36,000 miles, Kia history and warranty until Nov 2020. Just serviced
£18,950
01737830517
www.risegreen.com (T)
(low cost finance)

MINI

2000 Jaguar Sovereign 4.0
V8 auto in black with grey leather interior. 102,000 miles, full service history. Recent new gearbox. MOT to January 2017. Lovely paintwork and immaculate interior. Must be seen. A joy to drive
£2795 tel. 07931 360396 (T)

Nissan

NISSAN PRIMERA 1.8 S (NEW SHAPE)
1999 T reg, 72,000 miles only, service history, one owner from new, black, MOT until January 2017, 5 door hatchback, radio/cd, 5 speed manual, p/s, c/l, e/w, e/mirrors, abs, air bag x4, excellent condition throughout
£650
07836 713 416
0208 651 0211(T)

Peugeot

PEUGEOT 108 VTI FELINE 1.2
5 door, 14/64, 5 speed, p/steering, abs, alloys, full leather, climate control, CD, Bluetooth touch screen media interface, /windows, c/locking, reversing camera, key less go, MP3, USB, 1 private owner, 8,000m, privacy glass, Peugeot history & warranty until 2017, nil road tax and low insurance
£7995
01737830517
www.risegreen.com (T)
(low cost finance)

VW

VW POLO
1.2, 2005, Black, 4 door, 1 years MOT, recent service, C/Locking, power steering, VGC throughout.
£1295
0203 560 3931 (T)

Renault

RENAULT MEGANE 1.6 AUTOMATIC
2002 51 reg, 74,000 miles only, metallic blue, MOT November 2016, 5 door hatch back, radio/CD, power steering, central locking, e/windows, e/mirrors, ABS, alloy wheels, front fog lamps, air bag x4, air con, excellent condition throughout.
£695
07836 713 416
0208 651 0211(T)

Vauxhall

VAUXHALL CORSA 1.4
3 door, Silver / Grey, petrol, 98,000m, 2004(04), good runner, good condition
£1600
07403 571384

Volkswagen

VOLKSWAGEN GOLF FSI 1.6 SE AUTOMATIC 2005 JUST 42,000 MILES!!
one family owned lightly used 2nd car, full VW service / MOT history, sought after top of the line FACELIFT model in immaculate condition, includes pas a/con, climate control, remote central locking, alarm/immobiliser, e/wins, alloys, long MOT, just serviced, garaged
£3850 INC WARRANTY
07448441000 (T)

VW

VW POLO 1.2 S 2006 5 SPEED FACELIGHT 3 DOOR MODEL JUST 29,000 MILES!!
one retired owner, hardly used shopping car, full service / MOT history, IDEAL 1ST CAR LOW INSURANCE, in immaculate condition, with power steering, air con, climate control, central locking, e/w, alloys, long MOT, garaged.
£3250
INC WARRANTY
07448441000 (T)

Commercial Vehicles

CITROEN BERLINGO 1.6 HDI
625 LX van, 2012 62, white, side sliding door, 3 seater cab, twin rear doors, MOT Dec 2016, full Citroen service history, one owner, 58,000 miles, had very light use.
£5950 plus VAT.
01737830517
www.risegreen.com (T)
(low cost finance)

RENAULT CLIO 1.2 CC R Reg, 34,000miles, 1 years MOT, recent service, Blue, 2 door, VGC throughout, CD player £595 Tel: 0208 648 0407 07773908150 (T)

TRANSIT CONNECT VAN 1.8 diesel, 55 Reg, White, Recent service & Cam Belt, p/steering, c/locking, 5 door, VGC £1495 Tel: 020 3560 3931 (T)

Contact us for all advertising solutions
020 8722 6455

Epsom Guardian

Counts face tall order for survival

PURLEY Walcountians need to win their final two games in Premier Division Two of the South Hockey League to be certain of avoiding the relegation play-offs.

A 2-2 draw at Trojans on Saturday, featuring strikes from Nick Byrne and Josh Hallett, leaves the Counts safe from relegation, but languishing in the play-off berth, one point behind West Hampstead.

However, the Counts do have a game in hand on their rivals – but it will not be easy as they host title-chasing Horsham on April 2, and then finish the season with top of the table London Edwardians.

In Surrey/Hants Division One, mid-table Epsom beat Southampton 6-4 with goals from Mike Atkinson (two), James Midmer (two), Alex Pizzey and Steve Turnbull.

Aim: Paul Hodgson

Closing in on dream promotion

PAUL Hodgson's dream of helping guide Sutton & Epsom to the National Leagues is a step closer after Saturday's 63-0 demolition of Dover, *writes Tim Ashton*.

The scrum half began his rugby career with Sutton & Epsom as a six-year-old before leaving in 2002 for a pro career that took in 181 appearances for Bristol Rugby, London Irish and Worcester – as a well as six England caps.

Epsom-born Hodgson returned to Rugby Lane in the summer for one season only with the intention of driving the club out of London Division One South.

And he was among the tries in Dover as Sutton recorded both the biggest winning margin for an away team this season, and the club's biggest away win in its history.

Further tries from Dave Cook, Aaron Phillips (four), Kyren Ghumra (three), Matt Whitaker and Andy Matthews completed the 11-try rout, while Sam Hurley kicked the extras.

The massive win keeps Sutton 10 points clear with four games to go, starting with the visit of Charlton Park on April 2.

Hodgson said: "I always said I would have one season to try to help Sutton into the National Leagues and so far we are on the right pathway.

"I have loved being back, and I have had a lot of family coming to watch games."

He added: "Everything I remember about Sutton from when I was here before is still the same.

"There is huge support both home and away from the mascots and juniors, and we're having more than 100 people for pre-game lunches. It's fantastic."

For more go to suttonguardian.co.uk/sport.

RUN-IN: Tanners amble to the Ryman Premier Division finishing line

Creeping complacency

REPORTER
JORDAN OWUSU-ADU
sports@
london.newsquest.co.uk

LEATHERHEAD boss Mike Sandmann believes his side's recent form is not poor, but admitted it is not ideal.

The Tanners have lost four of their past eight league games and have picked up just one win, leaving them 15th in the Ryman Premier Division.

It is a far cry from when Sandmann took over the job in December and immediately presided over five consecutive wins – having arrested a run of one win in seven games under former boss Richard Brady.

However, despite the dip in form, including a 1-1 draw at Wingate & Finchley on Saturday, Sandmann is not too concerned.

He said: "When I came in what we did was give the players more freedom in the final third.

"When a new manager comes in there is always a new burst of energy.

"Since then, our form has not been poor, but it has not been ideal.

"We've played a lot of the teams near the top of the table, teams we are not expected to beat.

"We have managed to beat teams around us though which is important."

He added: "Wingate was a typical game between two mid-table teams with nothing to play for – maybe there is a hint of complacency among the players as there is little to play for.

"As much as we wanted the players to show that they want to be here next season, it was important after the Bognor result [a 3-0 defeat] not to drop points again."

With the team in no danger of slipping out of the league this year, sitting 14 points above the relegation zone, the Tanners boss will soon be turning his thoughts to next season. He said: "I will sit down with the club at the end of the season to discuss the club's direction.

"We need to decide whether we are going to try and push for the play-offs next year."

Leatherhead were due to play at Burgess Hill Town last night (Wednesday), ahead of Bank Holiday fixtures against VCD Athletic at Fetcham Grove on Saturday, and a trip to league leaders Hampton & Richmond on Monday.

For the latest non-League news, go to epsomguardian.co.uk/sport.

Last time out: When Leatherhead and Hampton & Richmond last met, Frannie Collin, left, was on the scoresheet in a 2-2 draw – the teams play again on Bank Holiday Monday, and, above, Leatherhead boss Mike Sandmann

Down to the last game

Points: Nino Stylianou

OLD Walcountians' chances of promotion out of Surrey Two hang by a thread with one game remaining.

Last weekend's 20-3 win over Cranleigh leaves the Old Boys in third spot, six points off the leaders Old Amplefordians and five points off Old Georgians in second.

They head to Old Georgians on April 2 for the season finale where a bonus point win would sneak them into the promotion berths.

Saturday's tries came from Tom Housden, Rob Fleming, Nino Stylianou and Tom McMullen.

Time to hit top gear

WIMBLEDON karting wannabe Ben Gosling goes into the second round of the BMKR Summer Championships this weekend, hoping for an improvement on his exploits, writes Tim Ashton.

The 14-year-old, from St John's School, Leatherhead, is competing in his debut season in the Junior Rotax Championship.

Last time out, driving his Tony Kart, which can produce 23bhp and reach speeds of up to 80mph, Gosling finished 10th in the grand final.

It was a disappointment for the F1 fanatic, who had clocked fast times in the test sessions.

"I knew not to expect too much in the grand final as I was racing more experienced drivers, but I still wanted a good result," he said.

"The race went well, but sadly on the last lap I made a mistake and bent a vital component of the kart meaning I had to nurse the kart home in 10th place."

This weekend's action take Gosling back to Bayford Meadows.

For the full story go to wimbledonguardian.co.uk/sport.

SPORTS*brief*

ATHLETICS: Tadworth AC's Mark Todd was 43rd of 472 runners in Sunday's Cranleigh 21-mile road race, clocking two hours 29 minutes 17 seconds, and clubmate Colin Woods was 86th in 2.39:58. Both runners are in training for April marathons. Elsewhere, Steve Burke was the first Tadworth runner home at the Hampton Court Palace half-marathon, finishing 141st out of a field of 3,000 in 1.32:10. Jane Munn led the Tadworth ladies, *pictured*, coming home 609th in 1.46:53. At Saturday's Enduracelife Sussex Coastal Trail Run, John Melbourne completed the 33.7-mile race, with a total ascent of 5,482 feet, in fourth, clocking four hours 57 minutes 30 seconds.

RUGBY UNION: George Kruis played his part as England clinched the Six Nations Grand Slam in France on Saturday thanks to a 25-21 win in the Stade de France. The 26-year-old former pupil of St John's School in Leatherhead started all five ties wearing the Red Rose, bagging a try in the opening win against Scotland at Murrayfield.

CHARITY RIDE: Councillor George Crawford, the deputy mayor of Epsom & Ewell, will be in the saddle on May 15 for the annual 20-mile bike ride round the borough. He is raising money for MacMillan Cancer and he wants you to join in. For more information, go to justgiving.com/george-crawford2

CYCLING: Joanna Rowsell-Shand MBE won GB bronze at the UCI Track Cycling World Championship earlier this month as part of the women's team pursuit team. Alongside Laura Trott, Jasmin Glaesser and Kirsti Lay at the Lee Valley Velopark, the former Nonsuch High School pupil finished behind the US winners and Canada in second.

PARKRUN: Diana Norman of Epsom & Ewell Harriers was the first lady home at the Nonsuch meeting, clocking 19 minutes 17 seconds. Meanwhile, at Banstead Woods, Kevin Lewis was first through the tape for Sutton Runners in 18:19, and Collingwood AC's Lisa Rooney brought the women home in 19:27.

For the latest sporting news, check out our YLG Sport facebook page

Ashtead Balti

CONTEMPORARY INDIAN RESTAURANT

Guardian Award winning 2013/14

(01372) 277245 / 277679

1-5 Rectory Lane, Ashtead, Surrey KT21 2BA

STARTERS

CHICKEN CHAT £3.75
Small juicy pieces of chicken cooked in hot spicy & sour sauce.

CHICKEN TIKKA £3.75

LAMB TIKKA £3.95

TANDOORI CHICKEN £3.75

MALAI CHICKEN £3.95
Grilled chicken marinated with yoghurt, spices, garlic & garnished with fresh mint

KATHI KEBAB £3.95
Grilled minced lamb seasoned with spices and sesame seeds.

PRAWN PUREE £3.95
Well spiced prawns cooked in a thick, slightly hot sauce, served on a thin deep fried bread.

SAMOSA Lamb ..... £2.75 Vegetables £2.75

KING PRAWN BUTTERFLY / PUREE £4.95

TANDOORI FISH £4.95
Bangladeshi fish marinated with yoghurt, spices cooked in clay oven

MIXED PLATTER £4.95
Chicken tikka, lamb tikka and onion bhaji

CHOT POTI £3.45
Chick peas, chunky potatoes & onions served in a sweet & sour tamarind sauce

ONION BHAJI £2.95

CLAY OVEN SPECIALITIES

All Clay oven dishes (Tandoori) are marinated in our own special tandoori sauce & then barbecued over a charcoal fired clay oven. Tandoori dishes are served with fresh green salad.

TANDOORI CHICKEN (half) £6.75

CHICKEN TIKKA £6.75

LAMB TIKKA £6.95

CHICKEN SHASHLIK £7.75

HASINA LAMB ..... ££7.95

MIXED TANDOORI £10.25
Assorted tandoori chicken, chicken tikka, lamb tikka, Sheek Kebab.

TANDOORI KING PRAWN £10.45

TANDOORI FISH £9.75
Bangladeshi fish marinated with yoghurt, spices cooked in the clay oven

BIRYANI

Ideal for the inexperienced in oriental cuisine, with a preparation of saffron, rice, almonds, sultanas, bay leaves & garnished with eggs.

CHICKEN BIRYANI £8.75

LAMB BIRYANI £8.95

CHICKEN TIKKA BIRYANI £9.75

LAMB TIKKA BIRYANI £9.75

PRAWN £9.75

KING PRAWN £11.95

ASH READ SPECIAL BIRYANI £11.95

VEGETABLE BIRYANI £7.75

HOUSE SPECIALITIES

CHICKEN TIKKA DUPIAZA £7.75
Charcoal grilled chicken cooked fried onions.

BUTTER CHICKEN £7.75
Barbecued chicken tossed in butter with cultured yoghurt, fresh cream & served in an exotic sauce

LAMB SHATH KHAN IA £7. 75
Lamb cooked in a blend of exotic spices with fresh chillies.

PASANDA ..... CHICKEN £7.25 LAMB £8.25
A delicious mild dish of succulent chicken/lamb pieces cooked over charcoal, then served in a delicare sauce with fresh cream, spices, herbs & almonds.

KING PRAWN PASANDA £10.95

GARLIC CHICKEN CHILLI MOSSALLA £7.75
Cooked with fresh garlic, chilli & assorted spices.

REZALLA ..... CHICKEN £7.75 LAMB £8.45
Cooked with minced lamb in medium spice

PESHWARI ..... CHICKEN £7.75 LAMB £8.45
Chicken 1 lamb marinated with tandoori spices & cooked with capsicum, tomatoes & onions.

CHICKEN SAGWALA £7.75
Cooked with fresh spinach & medium spices.

CHICKEN TIKKA MOSSALLA £7. 75
Very popular dish cooked with tamarind, yoghurt & cream.

LAMB TIKKA MOSSALLA £8.25
Very popular dish cooked with tamarind, yoghurt & cream.

TANDOORI KING PRAWN MOSSALLA £10.95

JALFREZI ..... CHICKEN £7.95 LAMB £8.45
Chicken 1 lamb cooked dry & fiery with onions, peppers & fresh green chillies

KARAHI ..... CHICKEN £7.95 LAMB £8.45
Chicken 1 lamb cooked in a medium thick blend with roasted peppers & onion chunks.

CHEFS SPECIALITIES

ASHTEAD SPECIAL MOSSALA £10.45
Chicken cooked with minced lamb in exotic spices with spiced egg.

MURGH PAAKA KOLA £8.75
Chicken with a mild blend of fresh banana, fresh cream, herbs & spices.

BADAMI BAHAR £8.75
Chicken cooked in a medium blend of roasted nuts & combines with traditional herbs & spices

BAKOOL CHINGRI £10.95
Shelled king prawns cooked with traditional herbs & spices in a medium sauce.

PALAK CHINGRI £10.95
Shelled king prawns cooked in a medium blend of fresh spinach & garlic.

CHINGRI TOKH £10.95
Shelled king prawns with tomatoes simmered in a tangy sauce.

PANEER JHINGA £11.95
Jumbo shelled king prawns cooked in homemade Indian cheese, fresh green chillies, herbs & spices. Medium

GARLIC FISH £10.95
Fresh Bangladeshi fish cooked with fresh garlic, tomatoes, herbs, spices & coriander.

CHICKEN JAFLONG £9.75
Chicken cooked with fresh green chillies, kudu (Indian pumpkin), herbs & spices.

LAMB JAFLONG £9.75
Lamb cooked with fresh green chillies, kudu (Indian pumpkin), herbs & spices.

CHICKEN E BAHAR £8.95
Breast of chicken cooked in medium spices.

KING PRAWN BAHAR £12.95
King prawns with green & red peppers with coriander. Medium spiced.

MIT A CHICKEN £8.75
Chicken cooked with blended mangoes, creamy & mild.

LAMB CHANA £9.75
Soft pieces of lamb cooked in medium spice with chick peas.

MURG AUR BEGUN £10.25
Chicken cooked in charcoal oven with a aubergine medium spiced sauce.

BALTI DISHES

All Baltis served with nan bread. Balti dishes are home style cooking prepared with a combination of herbs & spices that makes this dish very popular, garnished with tomatoes & fresh coriander.

CHICKEN BALTI £8.75

LAMB BALTI £8.95

PRAWN BALTI £8.95

KING PRAWN BALTI £10.95

CHICKEN TIKKA BALTI £8.95

TANDOORI CHICKEN BALTI £8.95

CHICKEN SAG BALTI £9.75

CHICKEN & MUSHROOM BALTI £9.75

CHICKEN TIKKA JALFREZI BALTI £9.75

KEEMA BALTI £8.95

VEGETABLE BALTI £7.75

BALTI MADRAS

Fairly hot, cooked with fresh chillies

CHICKEN MADRAS BALTI £8.75

LAMB MADRAS BALTI £8.95

CHICKEN TIKKA MADRAS BALTI £8.95

PRAWN MADRAS BALTI £8.95

KING PRAWN MADRAS BALTI £10.95

BALTI DUPIAZA

Cooked with lots of on ions

CHICKEN DUPIAZA BALTI £9.25

LAMB DUPIAZA BALTI £9.45

CHICKEN TIKKA DUPIAZA BALTI £9.45

PRAWN DUPIAZA BALTI £9.45

KING PRAWN DUPIAZA BALTI £10.95

BALTI PATHIA

Cooked with onions & tomato puree. hot, sweet & sour taste.

CHICKEN PATH IA BALTI £9.25

LAMB PATHIA BALTI £9.45

CHICKEN TIKKA PATH IA BALTI £9.45

PRAWN PATHIA BALTI £9.45

KING PRAWN PATH IA BALTI £10.95

TRADITIONAL DISHES

	Chicken	Chicken Tikka	Lamb	Lamb Tikka	Prawn	King Prawn
CURRY	£5.75	£6.45	£6.45	£6.75	£6.45	£8.95
VINDALOO	£5.75	£6.45	£6.45	£6.75	£6.45	£8.95
MADRAS	£5.75	£6.45	£6.45	£6.75	£6.45	£8.95
KORMA	£6.45	£6.95	£6.95	£7.25	£6.95	£9.45

Very mild dish prepared with fresh cream, butter with a delicate flavour of a creamy texture.

BHUNA	£6.95	£7.45	£7.45	£7.95	£7.45	£9.75

Cooked with onions, tomatoes, butter in thick sauce.

ROGAN	£6.95	£7.45	£7.45	£7.95	£7.45	£9.75

Cooked with fresh tomatoes & green peppers.

DHANSAK	£6.95	£7.45	£7.45	£7.95	£7.45	£9.75

Of Perisan origin with a piquant richness from its blend of spices, ghee with garlic & lentils. Hot, sweet & sour

VEGETABLE DISHES

Side Dish

PALAK BAHAR £3.10
Fresh spinach cooked with garlic and onions.

CHANA BAHAR £3.10
Chick peas cooked in masala sauce & garnished with fresh coriander.

KOMBI BAHAR £3.10
Button mushrooms cooked with light spices & garnished with fresh coriander leaves.

GOPI ALOO £3.10
Cauliflower & potatoes cooked with onions.

ALOO BAHAR £3.10
Toast potatoes & onions mixed with herbs & spices.

PALAK PANEER £3.10
Combination of fresh spinach & cheese prepared with traditional herbs & spices.

PALAK ALOO £3.10
Fresh spinach & potatoes seasoned with garlic & onions.

SHABZI BHAJI £3.10
Malange of garden vegetables cooked with authentic herbs & spices..

BHINDI BHAJI £3.10
Chopped okra, pan fried with light spices & garnished with fresh coriander leaves.

ROSHUNI DALL £3.10
Rare blend of mixed lentils & mustard seeds with a hint of garlic.

BEGUN BHAJI £3.10
A combination of chunky tomatoes & onions tempered with fresh coriander & garlic.

BRINJAL BHAJI £3.10
Lightly spices aubergines flavoured with onions & coriander.

BADAMI VEGETABLE £3.45

ONION BHAJI £2.75

SWEETCORN BHAJI £3.10
Sweetcorn cooked on a flat plan with onions, spices & coriander.

GAZOR BHAJI £3.10
Lightly spiced carrots flavoured with onions and coriander.

RICE

STEAM ED BASMATI £2.25
Long gain Himalayan basmati rice

SAFFRON PULAO £2.25
Pulao made from Himalayan basmati rice

BADAMI PULAO Mixed with nuts £3.25

KOMBI PULAO Mixed with mushrooms £3.25

GAZOR PULAO Mixed with carrots £3.25

PALAK PULAO Mixed with spinach £3.25

SHABZI PULAO Mixed with vegetables £3.25

BREAD

NAN Unleavened bread freshly baked in clay oven £1.95

ROSH UNI NAN Nan stuffed with fresh garlic £2.25

KEEMA NAN Nan stuffed with spicy minced lamb £2.75

BADAMI NAN Nan stuffed with fruits & nuts £2.45

MACHI NAN Nan stuffed with chillies & cheese £2.95

CHAPATI Thin bread £1.95

PARATHA Bread pan fried in ghee £2.25

ALOO PARATHA Stuffed with potatoes £2.75

ROTI Thin wholemeal bread £1.95

SUNDRIES

SPECIAL RAITHA Yoghurt with carrots, cucumber & cumin seed £1.90

DHAI Fresh homemade yoghurt £1.75

PAPADUMS Plain I Masala £0.50

TRAY OF CHUTNEY & PICKLES Per portion ..... £2.50 or 50p each
Mango chutney, coconut chutney, tamarind sauce, mixed pickles, onion salad & mint sauce

Take away menu. Restaurant prices may vary.

DOUBLE CURRY AWARD WINNER!

Winner of the Epsom Guardian's Curry Awards 2014

FREE HOME DELIVERY
for Orders over £12.00 & within 3 miles radius.

FREE BOTTLE OF BEER OVER £20

FREE BOTTLE OF WINE OVER £50

10% DISCOUNT
ON COLLECTION

Barnes & Fadden
Home Furnishings

St Nicholas Centre
Sutton SM1 1AW
0208 770 0770

Barnes & Fadden
Home Furnishings

The Belfry Centre
Redhill RH1 1ST
01737 789894

www.barnesandfadden.com